NILE
ANGUS FEMALE SALE
FRIDAY, OCTOBER 16TH, 2026
5:30 PM - METRA PARK, BILLINGS, MONTANA
A Montana Angus Tradition.
FRYE MURNIN
LIVESTOCK SERVICES

Schedule of Events

Thursday, October 15

12 pm **Junior Angus Show**

Immediately following the Junior Angus Show
Montana Angus Heifer Futurity

4 pm **Ladies of the Beartooths Female Sale**, Beartooth Ranch

Friday, October 16

9 am **ROV Angus Show**

11 am **MAA Board Meeting**

5:30 pm **NILE Angus Female Sale**

Saturday, October 17

11am **Basin Angus Elite Female Sale**, BLS

Welcome to the 2026 edition of the NILE Angus Female Sale.

The NILE Angus Female has the reputation of being a go-to source for some of the most elite Angus genetics offered by the excellent breeders in Montana. This year's sale is no exception!

The history of this sale is nothing short of legendary due to Montana breeders offering some of their most elite genetics which have gone on and served as foundational breeding pieces in herds throughout the country.

This sale would not be what it is without the consignors who offer up several of their best females for sale at the NILE. A profound THANK YOU goes out to each and every one of the consignors who stepped up to make this offering so special. Their participation not only strengthens this sale, but also supports the Montana Angus Association and its members, allowing us to showcase the high-quality genetics found in this state.

This auction has a variety of types and kinds for consideration. For the juniors in your family, there is a great selection of heifers who will no doubt be competitive in the show ring, and the Montana Angus Junior Futurity is a great program for youth to be involved in. Visit the Montana Angus website for more information.

This year's offering will once again feature an outstanding group of bred heifers and heifer calves. Additionally, there are some very special picks of the herds this year. The gates will be opened and nothing held back for these picks, and they are truly unique opportunities to get your hands on females that would not otherwise be open to the public to purchase. The embryo packages and heifer pregnancies were hand selected to represent years' worth of genetic selection and provide the best matings possible, with a world of potential ahead of them. It is no doubt that many of the offerings will go on and be foundations in your herd for generations to come.

It is truly a pleasure to work with all the consignors and buyers. Please reach out to Ron or Devin with questions or if you need assistance. We look forward to seeing how these genetics will move your program forward!

Thank you for your interest in the 2026 NILE Angus Female Sale!

Devin Murnin & Ron Frye

FRYE MURNIN
LIVESTOCK SERVICES

RON 406-600-7514 | DEVIN 406-696-1502

NILE X FRYE MURNIN LIVESTOCK SERVICES

ANGUS FEMALE SALE

FRIDAY, OCTOBER 16, 2026 • 5:30 PM
METRA PARK • BILLINGS, MONTANA

AUCTIONEER
Joe Goggins

MARKETING AGENTS
Ron Frye 406-600-7514
Devin Murnin 406- 696-1502
Don Ravellette 605-685-5147

SALE DAY REPRESENTATIVES
Kurt Kangas, Angus Journal
406-366-4190

John Goggins, Western Ag Reporter
406-698-4159

Kevin Murnin, Western Livestock Journal
406-853-4638

VIEW and BID ONLINE
Bid through Northern Livestock Video Auction's Online Bidding Platform, desktop and mobile friendly. See page 32

EPDS and UPDATES
EPDs are current as of September 9, 2026. View updated EPDs at www.Angus.org
Additional NILE updates will be available at RonFryeMarketing.com

HEALTH
Interstate health papers will be furnished on all cattle selling.

INSURANCE
Will be available sale day.

TRUCKING
Buyer is responsible for trucking. However, we will be glad to assist in making the best possible trucking arrangements.

ANNOUNCEMENTS
Announcements from the sale block will take precedence over the sale book. Buyers unable to attend may send their bids to Ron Frye Marketing or field representatives.

LIABILITY
All persons attending this sale do so at their own risk, legal or otherwise for their safety or the behavior of the animals. The owners, Ron Frye Marketing and sale staff assume no liability for property loss or any accidents that may occur.

TERMS
Cash - Please settle for cattle promptly. All cattle sell according to the standard terms and conditions of the American Angus Association.

TRANSPORTATION
Billings Logan International Airport is served by all major airlines.

HOTEL OPTIONS
Homewood Suites by Hilton
406-656-0525
BillingsHomewoodSuites.com
Please book your reservation under the Ron Frye Marketing "NILE" group block rate.

How do you Ballyhoo? With this catalog and so much more!
Ballyhoo Printing & Design
BallyhooPrinting.com
406•538•7988 Lewistown, MT

NILE CONSIGNORS

3C Cattle LLC
Chad, Lacey & Cayden Sutherlin
3858 Illinois Bench Rd
Stevensville, MT 59870
Chad 406-360-1875
Lacey 406-544-0043
threecattleco@yahoo.com
3CCattleLLC.com
Lots 1, 2

Arntzen Angus Ranch
Brad, Kevin & Derik Arntzen
231 Christina West
Hilger, MT 59451
Brad 406-350-4000
Derik 406-350-1728
Kevin 406-350-1612
Arntzen@mtintouch.net
Karntzen14@yahoo.com
ArntzenAngus.com
Lot 3

Barragree Cattle Co
Brian Barragree
Zane & Sam Barragree
PO Box 562
Absarokee, MT 59001
Brian 406-780-1219
Zane 406-425-1720
Lots 4, 5

Basin Angus Ranch
Doug & Sharon Stevenson
Nicole Stevenson
PO Box 1119
Laurel, MT 59044
Doug Stevenson 406-350-0350
Shane Whiteman 406-366-0688
Nicole Stevenson 406-350-2222
BasinAngus.com
Lots 6, 7, 8

Beartooth Angus
Cory Albin
2810 Central Ave Ste A
Billings, MT 59102
Cory 406-794-1287
BeartoothAngus.com
Lots 9, 10

Black Trace Cattle Company
Trista DeVries
PO Box 670
Manhattan, MT 59741
406-599-7002
Lot 11

C Spear Angus
Bill & Codi Cook
1980 North 5th Rd
Huntley, MT 59037
Bill 406-670-0689
Connor 406-671-2871
Jess & Lana Matt
PO Box 149
Bridger, MT 59014
406-670-6311
Lot 12

Elmose Angus Ranch
Mike, Cathy, Casey & Niki Elmose
1888 Schuringa Lane
Three Forks, MT 59752
Mike 406-580-6973
Casey 406-580-6579
Lot 13

Flying V Angus
Paul & Lori Vandeberghe
PO box 108
10 Pronghorn Lane
Bridger, MT 59014
701-320-1275
Lot 14

Gartner-Denowh Angus Ranch
Chad & Jennifer Denowh
Mick & Debbie Denowh
34751b County Rd 127
Sidney, MT 59270
Chad 406-489-1762
Mick 406-489-0172
chadd@midrivers.com
GDAR-Angus.com
Lot 15

Granger Angus
Jim & Beth Granger
1929 Eden Rd
Great Falls, MT 59405
406-736-5588
406-868-1175
Lot 18

Hideaway Cattle Company
John & Jennifer Quinn
3606 Bridle Bit Lane
Stevensville, MT 59870
John 916-719-8522
Hideawaycattle@gmail.com
Lots 16, 17

Hilltop Angus Ranch
Cory Poser
1831 Everson Rd
Denton, MT 59430
Cory 406-366-3461
htangus@itstriangle.com
HilltopAngus.com
Lot 43, 44

Hinman Angus
Dave & Yvonne Hinman
Billy & Heidi Lulloff
Tyler & Sascha Lullloff
PO Box 220
Malta, MT 59538
Dave 406-654-1809 (H)
406-654-4656 (M)
Billy 406-654-4669
Tyler 406-654-4609
HinmanAngus.com
Lot 23

JC Heiken Angus & Sons
John, Brian, Ben Heiken
14946 Buffalo Trail
Broadwater, MT 59015
John 406-855-7839
Brian 406-861-3151
Ben 406-860-7331
JCHeikenAngusAndSons.com
Lots 19

NILE CONSIGNORS

JL Farms
Darryl & Kari Wagner,
Jena Wagner,
Jordyn & Ty Shockley
3752 Little Creek Lane, RR 9
Billings, MT 59101
Jena 406-670-9618
Jordyn 406-672-5553
Lots 20, 21, 22

KG Ranch
Paul & Kaye Doddridge, Owner
Cody Jackson, GM
110 KG Ranch Rd
Three Forks, MT 59752
Office 406-285-3660
Cody: 406-580-7366
KGranch.com
Lots 24, 25, 26

Middlemist Cattle
Kyle & Emily Middlemist
38731 Green Mountain Rd
Polson, MT 59860
406-396-4282
Lot 27

Olson Cattle Co
Wendy & Kane Olson
63702 Chalwain Rd
St. Ignatius, MT 59865
Home 406-745-2782
Mobile 406-261-3782
Lots 28, 29

Rockin K Ranch Company
Tyler & Kristie Williams
PO Box 72
Great Falls, MT 59403
406-899-2838
rockingkranchcompany@gmail.com
Lot 30, 31

Sitz Angus
Jim or Bob Sitz
9100 MT Hwy 91 North
Dillon, MT 59752
Jim 406-925-9888
Bob 406-581-9153
SitzAngus.com
Lots 33, 34

Skinner Ranch Seedstock
162 Farm to Market W
Hall, MT 59837
Kim Skinner 406-581-1852
Tim Skinner 406-581-6224
SkinnerRanch.com
Lots 35, 36

Stevenson Down T Angus
Darrell & Sara Stevenson
428 Birky Rd
White Sulphur Springs, MT 59645
Darrell 406-350-5443
Sara 406-366-0152
downthorses@gmail.com
StevensonDownT.com
Lot 37

StreamSide Cattle Co
Dan & Amber Bates
Avery & Peytynne Bates
Alex & Trista Devries
20323 Norris Rd
Manhattan, MT 59741
Dan 406-570-9001
Amber 406-570-2205
Lot 32

Stock Ranch
Zane Bowey
601 S Pine Butte Rd
Bozeman, MT 59718
406-570-2750
zbowey@stockdevelopment.com
Lot 38

Thiessen's Regency Acres Angus
Russell, Jill & Tyler Thiessen
PO Box 272
Lambert, MT 59243
Russell 406-480-5988
Tyler 406-480-1284
raa@midrivers.com
RegencyAcres.com
Lots 40

Thousand Hills Angus
Heidi & Jason Kool
Rick & Halane VanDyken
83 Lone Mountain Rd
Toston, MT 59643
Heidi 406-570-8992
Rick 406-581-2078
ThousandHillsAngus.com
Lots 39

TJS Angus
Tim, Julie & Cash Shick
6373 Rotten Grass Creek Rd
Lodge Grass, MT 59050
Tim 406-679-9113
Cash 406-620-7391
Lot 45

VanDyke Angus Ranch
8294 Highline Rd
Manhattan, MT 59741
Tom Wulff 406-580-1606
Lee VanDyke 406-579-2585
Tim Crabtree 406-579-0798
VDAR.com
Lot 41

Vermilion Ranch
The Pat Goggins Family
PO Box 30758
Billings, MT 59107
Jake Kading 406-672-5844
Joe Goggins 406-861-5664
Bob Cook 406-670-0078
VermilionRanch.com
Lot 42

Officers and Directors

2026

President - Midland
Bill Cook
1980 Nth 5th Rd.89
Huntley, MT 59037
(406) 670-06
cookbill44@gmail.com

Director - West
Kim Skinner
46 Farm to Market W.
Hall, MT 59837
(406) 581-1852
skinnerranch@hotmail.com.com

Director - North Central
Casey Solomon
18211 Road 325 N.
Havre, MT 59501
(406) 945-1355
Cj.solomon.24@icloud.com

1st Vice President - East
Russell Thiessen
33142 CR 117
Lambert, MT 59234
(406) 480-5988
raa@midrivers.com

Director-At-Large
John Carrel
PO Box 1450
Columbus, MT 59019
(406) 855-2832
lauriecarrel@live.com

Director - South
Rick Van Dyken
85 Lone Mountain Road
Toston, MT 59643
(406) 581-2078
blkcttle@aol.com

Director-At-Large
Brian Barragree
PO Box 562
Absarokee, MT 59001
(406) 780-1219
barragreecattleco@hotmail.com

Director - North
Cole Ratzburg
271 Bobcat Angus Loop
Galata, MT 59444
(406) 799-6786 (C)
ratzburg70@gmail.com

Director - Central
Derik Arntzen
11336 Winifred Hwy
Hilger, MT 59451
(406) 350-1728
derikarntzen@gmail.com

Executive Administrator
Jesse Thompson
PO Box 25
Whitlash, MT 59545
(406) 450-3429
montanaangusnews@mtangus.org

Bred Heifer

offered by 3C Cattle LLC

We have definitely pulled all stops and brought you one of the elite bred heifers out of the heart of our herd. 3C Countess Jenny 5080 demands your attention in the pasture. She is put together very well in a refined, feminine package, but yet has the depth of body and dimension to go with it. She also offers a very balanced EPD profile with all the indexes in the top 25% of the breed! Her dam is a beautiful, tight-uddered cow that yields a solid calf every year with a 365-day calving interval. Her sire, Basin Jameson, offers top-end $Maternal genetics, backed by the proven and time-tested Basin Joy cow family.

Due approx. January 25th to Sitz Prefix 725M. Ultrasounded safe to the AI. He offers outstanding $Maternal, Functional Longevity and udder quality backed by a proven cow family. If you are looking to inject true maternal power into your cow herd, 3C Countess Jenny 5080 is an excellent choice!

Sitz Prefix 725M
Service Sire to Lot 1

1 3C COUNTESS JENNY 5080

3C Cattle LLC

Bred Heifer *AAA 21332966* *02/05/25* *Tattoo 5080*

Basin Deposit 6249
Basin Jameson 1076
Basin Joy 9140

Basin Advance 3134#
Basin Lucy 4288

EXAR Monumental 6056B#
Basin Joy 5367

R B Active Duty 010#
3C Countess Duty 1720
C C A Countess 061

LCC New Standard#
B A Lady 6807 305

Sitz Upward 307R#
Mytty Countess 906

CED	BW	WW	YW	Milk
+3	+2.5	+94	+156	+32
Marb	**RE**	**$M**	**$W**	**$C**
+1.09	+.78	+89	+114	+354

2 3C JACKIE 6070

3C Cattle LLC

Heifer Calf *AAA 21663961* *02/01/26* *Tattoo 6070*

LAR Man In Black
3C Blackjack 4055
LB Lady Emma 714

Bar R Jet Black 5063#
JMB Maxine TG 2131#

Musgrave Aviator#
LB Lady Emma 403

Musgrave Feature
3C Blackcap Hayley 0145
3C Blackcap Michele 1515

Musgrave Sky High 1535#
Musgrave Pride 1416-166

Soo Line Motive 9016#
Mytty Blackcap T331

CED	BW	WW	YW	Milk
+6	+1.1	+65	+112	+34
Marb	**RE**	**$M**	**$W**	**$C**
+1.03	+.73	+95	+79	+330

Heifer Calf

offered by 3C Cattle LLC

This heifer calf offers true brood cow potential but yet will be competitive on the shavings. She offers tons of depth and center rib dimension but is also attractive and eye appealing on the move. She offers a versatile set of EPDs and yields indexes that are all in the top 30% of the breed. Her dam is a bit more moderate in stature but is tight-uddered and ratios 3 @ 101 for yearling. Her sire, 3C Blackjack 4055, was the top-selling bull in our 2025 Sale and was chosen by Leadore Angus as an elite herd sire.

This will be the first daughter to sell out of this up-and-coming young sire. Here is a chance to be on the front end of these genetics, and she will be an asset in your herd for years to come!

3C Blackjack 4055
Sire of Lot 2

Bred Heifer

offered by Arntzen Angus

• Great opportunity to buy a powerful heifer out of the most influential cow AAR has produced. Blackbird 9044 has put 140 calves on the ground, including many herd sires and Pathfinder daughters. 9044 has averaged over 20 eggs per conventional flush. She is as predictable as she is fertile.

• The sire, Agenda J043, has sired excellent docility, foot structure, udder quality and very easy-fleshing progeny.

• Blackbird N151 is very feminine, sound on her feet and has a well-balanced EPD profile. Moderate birth with top 10% WW and 20% YW. Top 3% HP, FL along with top 2% SC, Doc and $M.

• AI bred to the Genex sire A A R Midas. Midas, a son of KG Justified, has been gaining popularity in recent years due to excellent phenotype and an attractive EPD profile.

A A R Blackbird 9044
Dam of Lot 3

3 A A R BLACKBIRD N151

Arntzen Angus

Bred Heifer *AAA +21379238* *02/10/25* *Tattoo N151*

Woodhill Blueprint#
Woodhill Agenda G151-J043
Woodhill Evergreen Z12-G151

Connealy Confidence Plus#
Woodhill Evergreen Z291-B233

Tehama Tahoe B767#
Woodhill Evergreen X185- Z12#

B C Matrix 4132#
A A R Blackbird 9044
A A R Blackbird 7026

O C C Emblazon 854E#
CAF Pure Pride Ext 99

Mytty In Focus#
A A R Blackbird 5006

CED	BW	WW	YW	Milk
+6	+1.4	+88	+144	+30
Marb	**RE**	**$M**	**$W**	**$C**
+.49	+.75	+112	+106	+291

4 BCC EVERELDA ENTENSE 33P

Barragree Cattle Co

Heifer Calf *AAA +21670890* *02/07/26* *Tattoo 33P*

Ellingson Hi-Range
HF Hi-Country 7L
HF Tibbie 21J

Ellingson Rangeland
EA Emblynette 9473#

Schiefelbein Showman 338
HF Tibbie 215B

Sitz Stellar 726D#
BCC Everelda Entense 58J
BCC Everelda Entense 147F

Mohnen Substantial 272#
SITZ Pride 200B

OCC Ultimate Answer 118
Jaf BCC Everelda Entense 72Y

CED	BW	WW	YW	Milk
+9	-0.5	+77	+134	+35
Marb	**RE**	**$M**	**$W**	**$C**
+.48	+.88	+97	+101	+288

Heifer Calf

offered by Barragree Cattle Co

33P is the perfect example of what can be accomplished through Embryo Transfer. What a heifer, what a pedigree! A maternal sister to one of the hottest bulls in the breed, BCC Rapport. Rapport progeny topped many of the top bull sales in the country this past spring sale season. Semen demand for him was extremely high this spring, and he would be one of ST Genetics' top-selling young bulls. 33P stems from the Everelda Entense cow family, one of the most dominant cow families the Angus breed has ever seen.

The sire of 33P is also one of the breed's most popular sires. **Hi Country progeny made a tremendous impact in his first year, with some of the strongest progeny sales seen across the breed.** Look for sons and grandsons to be major contributors to the Angus breed for the foreseeable future.

33P has all the attributes to be a special female. She is a standout! Few heifers look like they belong in the donor pen as a calf, and the buying public will be the judge, but this kind are hard to find.

BCC Everelda Entense 58J
Dam of Lot 4

Heifer Calf

offered by Barragree Cattle Co

Here's a March heifer calf that has a bright future. After her show career is done, you'll still have a wonderful cow. She possesses a sharp front and is really long-sided. Her balance will undoubtedly carry her to the backdrop. 79P is the kind judges seek—a complete heifer with no weaknesses.

The dam has been a great producer at BCC, offering many show prospects with outstanding results.

The sire of 79P is one of the most popular sires to hit the market in years. The mating of King Pin to the dam of Marvel has given the industry a bull to be excited about. A calving-ease sire that possesses the shape of a big-time show bull`. His historic granddams are two of the most physically impressive females at PVF.

PVF Capone 2104
Sire of Lot 5

5 BCC ELBA MERRICK 79P

Barragree Cattle Co

Heifer Calf *AAA 21669822* *03/01/26* *Tattoo 79P*

PVF DLX King Pin 0058
PVF Capone 2104
PVF Missie 5245

PVF Blacklist 7077
PVF Lucy 4189

C&C McKinley 3000 EXAR
PVF Missie 0084

Conley Express 7211
BCC Elba Merrick 107J
BCC Elba Merrick 53D

Sma Watchout 482
DPL Sandy 3040

PVF Insight 0129#
JAF Elba Merrick 102X

CED	BW	WW	YW	Milk
+7	+1.0	+63	+110	+21
Marb	**RE**	**$M**	**$W**	**$C**
+.53	+.80	+34	+48	+218

6 BASIN WINNIE 6610

Basin Angus/Nicole Stevenson

Heifer Calf *AAA +21661710* *04/03/26* *Tattoo 6610*

Gateway Follow Me F163
Conley A 1
EXAR Princess 6741

C&C McKinley 3000 EXAR
Dunk-W Maxine HR 505C

BC II Skyfall 2812
EXAR Princess 5391

PVF Insight 0129#
EXAR Winnie 2075
EXAR Winnie 5291

S A V Brilliance 8077#
PVF Missie 790

Dameron First Class
EXAR Winnie 2655

CED	BW	WW	YW	Milk
+5	+2.0	+53	+85	+18
Marb	**RE**	**$M**	**$W**	**$C**
+.24	+.88	+17	+26	+175

Heifer Calf

offered by Basin Angus/Nicole Stevenson

April-born ET heifer. Basin Winnie 6610 is a very feminine heifer prospect sired by Conley A 1. Basin Winnie 6610 is an attention-grabbing heifer with a neat and extended front end. This sweet and gentle heifer is perfect for any showman. Basin Winnie 6610 is a full sister to Lot 7 and a maternal sister to the dam of Lot 8.

Seller is retaining the right of one flush with three eggs guaranteed at the buyer's convenience and the seller's cost.

Conley A 1
Sire of Lot 6

Heifer Calf

offered by Basin Angus / Nicole Stevenson

Late March-born ET heifer. Basin Winnie 6609 is a complete and well-balanced heifer. This heifer is smooth made and ties elegantly from her shoulder into her neck. Study this one on the move – she has an excellent structure and presence. Her dam, EXAR Winnie 2075, is a powerful Insight daughter. Basin Winnie 6609 is a full sister to Lot 6 and a maternal sister to the dam of Lot 8. She is also a maternal sister to Basin Winnie 5601, who was purchased by Lainey Wurdeman in the 2025 NILE Angus Female Sale. Seller is retaining the right of one flush with three eggs guaranteed at the buyer's convenience and the seller's cost.

Basin Winnie 5601
Maternal Sister to Lot 7

7 — BASIN WINNIE 6609

Basin Angus/Nicole Stevenson

Heifer Calf *AAA +21661709* *03/29/26* *Tattoo 6609*

Gateway Follow Me F163
Conley A 1
EXAR Princess 6741

C&C McKinley 3000 EXAR
Dunk-W Maxine HR 505C

BC II Skyfall 2812
EXAR Princess 5391

PVF Insight 0129#
EXAR Winnie 2075
EXAR Winnie 5291

S A V Brilliance 8077#
PVF Missie 790

Dameron First Class
EXAR Winnie 2655

CED	BW	WW	YW	Milk
+5	+2.0	+53	+85	+18
Marb	**RE**	**$M**	**$W**	**$C**
+.24	+.88	+17	+26	+175

8 — BASIN WINNIE 6602

Basin Angus/Nicole Stevenson

Heifer Calf *AAA +21661706* *01/18/26* *Tattoo 6602*

PVF Blacklist 7077
PVF DLX King Pin 0058
PVF Lucy 4189

PVF Insight 0129#
PVF Blackbird 3070

C&C Priority 1428B EXAR
Thomas Lucy 7360

STAG Good Times 201 ET
Basin Winnie 3563
EXAR Winnie 2075

SCC SCH 24 Karat 838
SCC SCH Phyllis 6104

PVF Insight 0129#
EXAR Winnie 5291

CED	BW	WW	YW	Milk
+4	+3.2	+67	+114	+20
Marb	**RE**	**$M**	**$W**	**$C**
+.17	+1.20	+35	+43	+211

Heifer Calf

offered by Basin Angus / Nicole Stevenson

January-born ET heifer. Basin Winnie 6602 is a powerful show heifer prospect with added depth of rib. We love this heifer for her overall mass and dimension. Sired by PVF DLX King Pin 0058, an exciting sire known for adding elegance and dimension to his progeny. Her dam, Basin Winnie 3563, is sired by STAG Good Times 201 ET and was purchased by Jagger Flesch in the 2023 NILE Angus Female Sale. This mating should be competitive as a bred female, along with having a promising future as a cow.

Basin Winnie 3563
Dam of Lot 8

Marda Blackbird 45
Donor Dam of Heifer Pregnancy Lot 9

9

Beartooth Angus

HEIFER PREGNANCY

Due December 5, 2026

Crouch Congress
Schiefelbein Executive 1423 *20795583*
Frosty Elba 141

Ingram Heisman 0566
Marda Blackbird 45 *20891653*
Marda Blackbird 718

G A R Home Town#
CAV Lady Unanimous 2145-5214

Schiefelbein Showman 338
Frosty Elba 198

Connealy Confidence Plus#
RB Lady Denver 167-453

Basin Payweight 107S#
MF Blackbird 51

	CED	BW	WW	YW	Milk
Sire EPDs	+7	+0.6	+88	+159	+27
	Marb	RE	$M	$W	$C
	+1.01	+1.30	+100	+97	+387
Dam EPDs	CED	BW	WW	YW	Milk
	+8	+2.1	+79	+128	+37
	Marb	RE	$M	$W	$C
	+.69	+.96	+117	+101	+331

Registered Recip: EXAR Rita 2760 – AAA 20397699.

Marda Blackbird 45 is a direct daughter of the $26,000 Marda Blackbird 718, tracing back to the $265,000 Ingram Heisman. Marda Blackbird 45 has great HP, a very controlled mature height and weight, outstanding docility, great foot scores, high $M and a very balanced set of dollar values.

The sire, Schiefelbein Executive 1243, was the $420,000 high-selling bull of the 2024 spring bull sale season. Executive is long-bodied and fancy-profiled, with rib, thickness and depth. His tremendous presence combined with an elite EPD profile is a true complement in this mating. This heifer pregnancy is truly one to be excited about.

Ingram Bells Girl 2748
Donor Dam of Heifer Pregnancy Lot 10

10A

Beartooth Angus

HEIFER PREGNANCY

Due December 5, 2026

Vermilion Spur E143#
EZAR Spurs Up 1125 *20041867*
Paf Rita 7096

Ellingson Three Rivers 8062
Ingram Bells Girl 2748 *20304985*
EA Bells Girl 2181

Connealy Spur#
Vermilion Blackbird 4468

Connealy Confidence Plus#
Paf Rita 5091

Ellingson Homestead 6030#
EA Emblynette 6279

Sitz Upward 307R#
E A Bethany 941

	CED	BW	WW	YW	Milk
Sire EPDs	+12	+0.1	+85	+153	+31
	Marb	RE	$M	$W	$C
	+1.14	+1.04	+115	+107	+374
Dam EPDs	CED	BW	WW	YW	Milk
	-1	+3.9	+92	+167	+20
	Marb	RE	$M	$W	$C
	+.59	+1.26	+62	+78	+354

Registered Recip: Beartooth Lucy 145 – AAA 20624933

10B

Beartooth Angus

HEIFER PREGNANCY

Due December 5, 2026

LAR Man In Black
SITZ Eternity 739L *20631435*
SITZ Pride 200B

Ellingson Three Rivers 8062
Ingram Bells Girl 2748 *20304985*
EA Bells Girl 2181

Bar R Jet Black 5063#
JMB Maxine TG 2131#

Connealy Final Product#
Sitz Pride 308Y#

Ellingson Homestead 6030#
EA Emblynette 6279

Sitz Upward 307R#
E A Bethany 941

	CED	BW	WW	YW	Milk
Sire EPDs	+7	+0.9	+87	+152	+31
	Marb	RE	$M	$W	$C
	+.64	+1.21	+103	+101	+330
Dam EPDs	CED	BW	WW	YW	Milk
	-1	+3.9	+92	+167	+20
	Marb	RE	$M	$W	$C
	+.59	+1.26	+62	+78	+354

Registered Recip: Beartooth Donna 222 – AAA 20477487

Selling buyer's choice of two heifer pregnancies out of the outstanding Three Rivers daughter, Ingram Bells Girl 2748, who was the high-selling female at the 2023 Ingram Female Sale. This cow traces back to the very attractive Bells Girl cow family. Her look, combined with outstanding growth, very good SC, breed-leading foot scores and very balanced dollar values, makes her a true standout.

The sire of the A pregnancy, EZAR Spurs Up 1125, is known for passing on strong growth and maternal traits while complementing a balanced phenotype. The sire of the B pregnancy, Sitz Eternity 739L, led off the 2024 Sitz Angus Sale and made a name for himself with his captivating presence, impeccable structure and flawless feet.

Both pregnancies offer the potential to produce a heifer worthy of competing in the show ring and then returning to the herd as a foundational female who will have a strong impact for generations.

Bred Heifer

offered by Black Trace Cattle Company

Moderate in her design yet massive in her body, this heifer is the kind that catches your eye and keeps it. She offers tremendous capacity, depth and dimension while maintaining an easy doing, practical type. Her phenomenal EPD profile is backed by the proven genetics of her sire, Grant, a versatile bull that has seen heavy use over the past year, and on her maternal side, Black Ceyla, a powerful cow family known for adding substance, power and longevity. That elite pedigree, combined with her balanced phenotype, calm disposition and genetic merit, makes her a versatile, valuable addition to any program.

DUE: February 24, 2027 to LT Flint 4005.

Montana Black Ceyla 2028
Dam of Lot 11

Ceyla of Black Trace 2428
Maternal Sister to Lot 11
sired by Montana Jet 1271

11 CEYLA OF BLACK TRACE 2515

Black Trace Cattle Company

Bred Heifer *AAA +21281392* *03/12/25* *Tattoo 2515*

Sitz Feat 729H
Spring Cove Grant 200K
Spring Cove Carol 811

Sitz Accomplishment 720F#
Sitz Sitz Forever Lady 12F

Spring Cove Reno 4021#
Spring Cove Carol 655

Square B True North 8052#
Montana Black Ceyla 2028
Black Ceyla of Conanga 0267

S A V Rainfall 6846#
Elbanna of Conanga 1209

Connealy All Around#
Black Cera of Conanga 806

CED	BW	WW	YW	Milk
+11	-1.7	+79	+145	+29
Marb	**RE**	**$M**	**$W**	**$C**
+1.05	+.46	+107	+98	+320

12 COOK ERICA 6137

C Spear Angus

Heifer Calf *AAA 21618853* *02/19/26* *Tattoo 6137*

Basin Deposit 6249
Basin Jameson 1076
Basin Joy 9140

Basin Advance 3134#
Basin Lucy 4288

EXAR Monumental 6056B#
Basin Joy 5367

Vermilion Spur E143#
WC Erica 0125
Leachman Erica 8069

Connealy Spur#
Vermilion Blackbird 4468

HA Cowboy Up 5405#
Leachman Erica 1016

CED	BW	WW	YW	Milk
+15	-0.2	+73	+113	+30
Marb	**RE**	**$M**	**$W**	**$C**
+1.17	+.64	+133	+97	+320

Heifer Calf

offered by C Spear Angus

Cook Erica 6137 stems from a long line of highly productive females on both sides of her pedigree. She is a beautiful daughter of the record-setting $600,000 Basin Jameson, a sire that needs no introduction, and is backed by a highly proven Vermilion Spur E143 daughter who has earned her way into the donor pen through her consistency and ability to raise a good one year after year. 6137 is an impressive genetic package, ranking in the top 1% of the breed for Claw and $M, with an outstanding +133 $M, one of the highest values in the breed. She also ranks near the top of the breed for numerous additional economically relevant traits, making her a female that deserves serious attention on sale day. With proven maternal power, elite genetic merit, and a pedigree built around productive females, Cook Erica 6137 is the kind of female that can make a lasting impact in a breeding program.

Basin Jameson 1076
Sire of Lot 12

Vermilion Spur E143
Maternal Grandsire of Lot 12

Bred Heifer

offered by Elmose Angus

BW 87 lbs. | WW 772 lbs. | Adjusted 205: 719 lbs. | WR 103

516 posts an EPD profile of moderate birth and top-end growth. TEAT, UDDR and $M top 15%. FL 3%. $W 10%.

516 has six Pathfinders in her pedigree, including her dam, EAR Diamond Deluxe J6. J6's production record speaks for itself: 3 WR @ 111 and 2 YR @ 113. MGS EAR Sonic G15 is a former top-selling bull at the 2020 South Montana Angus Association Bull Sale.

The Diamond Deluxe cow family at EAR is one of the strongest on the ranch today, going back to the matriarch X6, a daughter of the famed Sitz Alliance 6595. X6 is an ET daughter with a production record of 10 WR @ 111 and 9 YR @ 105.

516 will be an asset in any herd!

DUE: January 25, 2027, to Stellpflug Open Range 21256208. One of the most exciting young sires in the ST Genetics lineup.

Vermilion Riverside
Sire of Lot 13

13 E A R RIVERQUEEN 516

Elmose Angus

Bred Heifer AAA 21425088 01/22/25 Tattoo 516

Vermilion Bomber G017	Casino Bomber N33#
	Vermilion Edwina 7078#
Vermilion Riverside	Vermilion Want To
Vermilion Eulima 0239	Vermilion Eulima 5281
E A R Sonic G15	DL Sonic 444#
	E A R Black Magic A052#
E A R Diamond Deluxe J6#	Connealy Countdown#
E A R Diamond Deluxe F6	E A R Diamond Deluxe D6

CED	BW	WW	YW	Milk
+3	+0.8	+88	+152	+26
Marb	**RE**	**$M**	**$W**	**$C**
+.22	+.93	+90	+99	+273

14 FLYING V PRIDE 22N

Flying V Angus

Bred Heifer AAA 21344386 03/04/25 Tattoo 22N

Sitz Resilient 10208#	Sitz Stellar 726D#
	Sitz Miss Burgess 1856
Connealy Craftsman	Connealy Niobrara 5451
Black Cathy of Conanga 8521#	Black Carla of Conanga 450
V A R Generation 2100#	Connealy Consensus 7229#
	Sandpoint Blackbird 8809
Flying V Pride 68F	Connealy Final Product#
Flying V Pride 7A	Flying V Pride 59Y#

CED	BW	WW	YW	Milk
-3	+2.0	+71	+116	+27
Marb	**RE**	**$M**	**$W**	**$C**
+1.08	+.81	+79	+76	+303

Bred Heifer

offered by Flying V Angus

AI bred to Down T Venerate 5/19/2026, confirmed due 2/25/2027 by ultrasound carrying a heifer calf.

A class act daughter by Craftsman with the credentials to be a productive herd addition. She carries the CAB stamp for her balanced carcass traits, while ranking in the top 30% for DMI, HP and docility.

Her dam is a broody, maternal cow with an ideal body type and beautiful udder design. Backed by the Pride cow family that traces back to a female purchased from Stevenson Angus.

Connealy Craftsman
Sire of Lot 14

15

Gartner-Denowh Angus Ranch

PICK OF 2025 BRED HEIFERS

Pick must be completed by December 31, 2026

Over 222 head of AI bred heifers to pick from, including 40 ET females. AI'd on May 2 and 12, 2026.

The GDAR program spans seven decades and four generations of breeding Angus cattle. Over the years, it's been our good fortune to place sires in all the major AI companies and to see our genetics reach not only U.S. breeders, but cattlemen across several continents.

The 2025 heifer calf crop is somewhat unique to the GDAR prefix. We added several new, exciting sires and they seem to have fit the mold of what we expect in our females.

To whoever purchases this great opportunity, rest assured we want you to make the best decision possible for your program, and we will do whatever is necessary to make that happen.

Featured Sires and Donors

S Garrison K38 *AAA 20404814*
Purchased from Spickler Ranch North, this Architect son best fit our program. Long and powerful, he is a true performance bull.

GDAR Justo 2711 *AAA 20392678*
The top-selling bull in our 2023 Bull Sale. A calving ease sire that doesn't sacrifice growth. Justo combines the strength of Justified, All Pro, and Game Day.

GDAR Blackcap Lady 2258
AAA 20392248
Purchased by Basin Angus as the pick of the GDAR heifer calves in our 2022 Female Sale.

Talk about ROI!!! Her first bull calf, Basin Macallan 4179, was the second high-selling bull at $40,000. Her natural heifer calf sold through last year's NILE at $19,000. Basin Macallan 5017 topped the Basin Bull Sale in '26 at $100,000. Purchased by ABS Global. Power in the blood at GDAR.

Baldridge Heat Seeker *AAA 19806485*
When looking for an outside AI sire, we chose Baldridge Heat Seeker—and we're glad we did. His maternal grand-dam, Baldridge Isabel Y69, is one of the great cows in the Angus breed. His dam is among the most exceptional females Y69 ever produced. Along with his tremendous phenotype, Heat Seeker's EPD profile fits nearly every breeder's wish list.

GDAR Bardolier 2363 *AAA 20392352*
Our pick to carry on the Bardolier lineage. Whistling Winds Angus selected 2363 out of the 2023 GDAR Bull Sale. Progeny exhibit exceptional shape and performance. Daughters have a real Angus mama-cow look to them. Sons have been very well received at auction. His granddam, Miss Blackcap 9232, is the dam of GDAR Leupold 298.

RC Lucchese L101 *AAA 20827851*
This young herd sire puts together the best of the Patriarch and Justified lines of cattle. He excels in phenotype, structure, calving ease, performance, fertility, and especially docility and maternal strength.

SITZ Vanderbilt 9492 *AAA 20307900*
One of the best Resilient sons to date. Structurally sound, with tremendous eye appeal. Athletic, free-moving, and a true standout.

GDAR Justified 914 *AAA 19464109*
One of the great sons of KG Justified. His daughters are outstanding — with exceptional feet, tight udders, and strong maternal instinct. A bull with the power to change a cow herd.

Bred Heifer

offered by Hideaway Cattle Co

Hideaway Donna 515 is a maternally driven female out of Hideaway Donna 117. The maternal power behind this bred heifer includes Coleman Donna 439, Coleman Donna 5247 and Coleman 9357, as well as her paternal matrons U2 Urelite 109Z, VDAR Polly 9260 and VDAR Polly 9697.

515 is an easy-fleshing heifer, being level-topped, square-made, excellent-footed and tremendously docile.

Her sire is our herdsire, VDAR Confluence 4273, who is included in the Beef 360 lineup. Confluence just finished breeding his third calf crop, and we are extremely excited (again), as he is a true calving-ease sire that adds tons of growth, foot quality, structure, fertility, muscle shape and docility to his calves. This will be only the third Confluence female we have sold, and we don't plan on selling any of this year's female calves.

VDAR Confluence 4273
Sire of Lot 16

She comes bred to Ellingson Badlands 0285, who has been used with great success by many astute cattlemen. **She is confirmed bred, due February 11, 2027**. We believe this mating will work wonderfully on the VDAR Confluence females and look forward to ours.

16 — HIDEAWAY DONNA 515

Hideaway Cattle Co

Bred Heifer *AAA 21307599* *03/19/25* *Tattoo 515*

U-2 Coalition 206C#
VDAR Confluence 4273
VDAR Polly 9260

HF Syndicate 213Z
U2 Erelite 109Z

VDAR Showdown 7236#
V D A R Polly 9697

Coleman Ace 989
Hideaway Donna 117
Coleman Donna 9357

Coleman Bravo 6313#
Coleman Donna 439#

ZWT Summitt 6507
Coleman Donna 5247#

CED	BW	WW	YW	Milk
+16	-0.8	+63	+113	+29
Marb	**RE**	**$M**	**$W**	**$C**
na	na	na	+61	na

17 — HIDEAWAY BEAUTY 573

Hideaway Cattle Co

Heifer Calf *AAA 21668384* *03/07/26* *Tattoo 573*

O C C Edge of Glory 841E
Mc Cumber Glory Bound 4141
Miss Wix 119 of Mc Cumber

O C C Best Yet 766B
O C C Dixie Erica 874B

Mc Cumber Tribute 702
Miss Wix 9100 of Mc Cumber

B Bar Black Mass 3045#
VDAR Beauty 3747
VDAR Beauty 0755

B Bar Windy 79
B Bar Queen 304#

V D A R Cedar Wind 5126
V D A R Beauty 6357#

CED	BW	WW	YW	Milk
+11	-0.3	+60	+107	+28
Marb	**RE**	**$M**	**$W**	**$C**
+.12	+.51	+96	+64	+211

Heifer Calf

offered by Hideaway Cattle Co

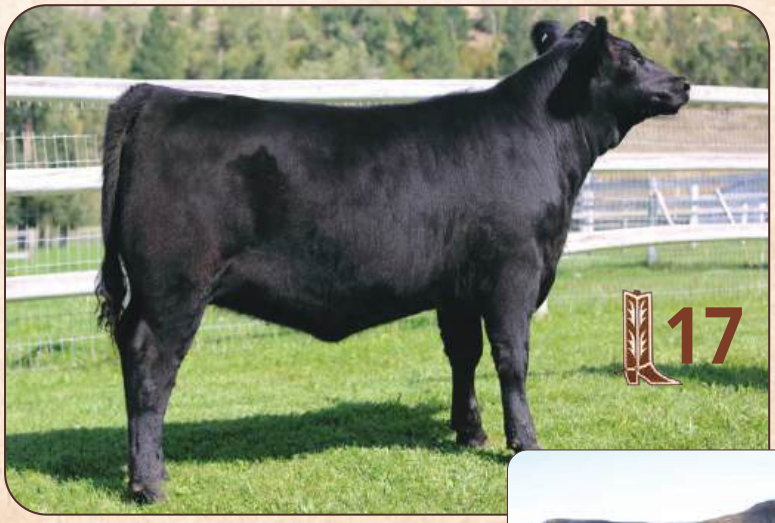

Hideaway Beauty 573 is an eye-appealing, powerfully made, complete heifer that combines the traits of multiple respected Angus programs. She ranks in the top 1% of the breed for functional longevity and top 10% $M.

Her mother, VDAR Beauty 3747, is an excellent-uddered, big-hipped, well-made, easy-going daughter of the great B Bar Blackmass 3045. The mother of 3747 is the massive-bodied VDAR 0755 that is the epitome of the Van Dyke female: Feminine, Fertile and Functional.

We saw 573's sire, McCumber Glory Bound 4141, last summer and decided to sample him. We admired his massive spring of rib and tremendous power, all while travelling fluidly, creating his eye-appealing balance. The Glory Bound calves here all express the efficiency of the OCC program with the look and practicality of the McCumber Miss Wix cow family.

B BAR BLACKMASS 3045
Maternal Grandsire of Lot 17

18 PICK OF 2026 BRED HEIFERS

Granger Angus

Choice from over 30 Bred Heifers
AI bred • Due February 12, 2027

This will definitely be a sale highlight! Jim and Beth Granger have been breeding Angus cattle for over thirty years. In that time span, only three females have been sold to other Angus breeders. This is truly a unique opportunity to tap into one of Montana's hidden Angus gems.

Granger Angus has been a stalwart of the Midland Bull Test over the past three decades. In that time, they have captured three Midland Champion Pen of Three Bull titles, including this year's Champion Pen of Three Bulls, sired by Granger Pacman 224. Pacman is the former high-selling and top-gaining bull from the '23 Treasure Test Sale. The Treasure Test Sale has always been part of the Granger Angus marketing plan. Bulls have sold to 22 states.

Obviously, performance testing is at the forefront of the Granger program. The cows are beautiful Angus females that must perform and are held to a high standard for the economic traits that keep a ranch profitable. Disposition is a must!

Daughters by These Exciting Sires

Granger Pacman 224
AAA 20457383
Former top-selling bull at the '23 Treasure Test Sale. Purchased by R K Perry. Sired the Champion Pen of Three at the 2026 Midland Bull Test. Pacman posts an impressive EPD profile. Top 1% Angle. 5% Claw. 10% RE. 20% $C. 25% MB.

Basin Keystone 2021
AAA 20322583
2023 Basin Angus Ranch top seller and maternal brother to Basin Jameson. Strong $Maternal sire that is known for maternal convenience traits, including Docility, Foot Quality, PAP, Hair Shedding and Maternal Calving Ease. Posts a +376 $C.

Baldridge Heat Seeker
AAA 19806485
Very popular among breeders looking to hold phenotype while increasing carcass traits. Backed by one of the greatest cow families the Angus breed has ever known.

7 E G Pappy L212
AAA 20716386
Son of Baldridge Pappy.

Ellingson Prolific
AAA 20136857

Featured AI Sires

LVVF Tanker 14
AAA 20132190
Powerful heifer bull. Highly regarded for performance, foot quality, carcass traits and a strong $C.

Connealy Scotchman
AAA 20383939
An absolute powerhouse with a beef bull look. He will add body and big tops to his progeny. Impressive EPD profile.

DAR Ranahan 5605
AAA 21482187
Used cleanup.

Bred Heifer

offered by JC Heiken Angus & Sons

A combination of an exceptional young sire making his mark in the breed with an old-school, proven cow-maker pedigree on the bottom. The dam of this exceptional heifer has produced twelve calves while maintaining a 364-day calving interval. Perfect pedigree to create something special. Pedigree is filled with sires that have proven their ability to produce high-quality females. 5622 combines calving ease with top-end growth.

Ranks in the top 1% $M, SC and HP. Top 15% TEAT, UDDR and $W. Top 25% FL and $C.

Armstrong blends striking phenotype, exceptional maternal value, structural soundness and proven genetic makeup.

Due January 31, 2027 to Heiken Keynote 5169. 5169 was the lead-off Baldridge Keystone son and top-selling bull in the '26 Heiken Angus bull sale.

S Armstrong
Sire of Lot 19

19 JCH J&K ELMARETTA 5622

JC Heiken Angus & Sons

Bred Heifer *AAA 21330748* *02/07/25* *Tattoo 5622*

S Architect 9501	SydGen Blueprint
S Armstrong	S Blossom 7514
S Queen Essa 7149#	S Foundation 514#
	S Queen Essa 960
GDAR Justice 622#	ER Justice N013#
JCH Elmaretta 2465	GDAR Miss Wix 430
J C H Elmaretta 8029	Connealy Freightliner#
	J C H Elmaretta 5017#

CED	BW	WW	YW	Milk
+6	+1.4	+81	+140	+29
Marb	*RE*	*$M*	*$W*	*$C*
+.67	+.54	+125	+95	+321

20 JLF QUEEN OF PAINTROCK 6094

JL Farms

Heifer Calf *AAA 21639066* *04/09/26* *Tattoo 6094*

Connealy Confidence Plus#	Connealy Confidence 0100#
Linz Exemplify 71124#	Elbanna of Conanga 1209
M A R Erica 1617	R B Tour Of Duty 177#
	MAR Erica Rito 1402
Stevenson Turning Point#	Plattemere Weigh Up K360#
JLF Queen of Paintrock 0192	Stevenson Pride I167x#
JLF Queen of Paintrock 8282	HA Cowboy Up 5405#
	Queen of Paintrock 68-6

CED	BW	WW	YW	Milk
+3	+1.8	+73	+128	+20
Marb	*RE*	*$M*	*$W*	*$C*
+.78	+.91	+45	+59	+291

Heifer Calf

offered by JL Farms

JLF Queen of Paintrock 6094 is a big-bodied, easy-fleshing female with the kind of look and genetic package that is hard to overlook. This is one Darryl was not easily convinced to consign, which speaks to the confidence he has in her as a cow prospect. She combines impressive phenotype with serious economic merit, ranking in the top 2% for $F, top 15% for $B and top 45% for $C.

The last time we had a Queen of Paintrock female for sale was in 2015. She was a VAR Generation daughter purchased by Ben McRae, and she is still producing to this day. The McRae program has sold some of their top-selling bulls out of her, including four sons and one grandson sold this year. That kind of longevity and production is a testament to the strength of the Queen of Paintrock cow family.

Her sire, Linz Exemplify 71124, is an elite son of Connealy Confidence Plus and is out of the tremendous donor cow M A R Erica 1617. Exemplify was the high-selling bull of the 2019 Linz Heritage Angus Bull Sale.

Linz Exemplify 71124
Sire of Lot 20

Heifer Calf

offered by JL Farms

JLF Lucy 6013 is a gentle, moderate-framed female with an excellent silhouette. She is a granddaughter of JAF BCC Lucy 38Y, one of the foundational females in the JLF program. We have retained the majority of the heifers out of Lucy 38Y.

The cow family behind Atlantis is equally impressive, with his paternal grandam being the all-time high-income cow in the history of the Schaff Angus Valley program, while his maternal grandam is regarded as having one of the greatest EPD profiles in the history of the Connealy program. That combination makes Atlantis daughters especially intriguing as future breeding pieces.

We were late submitting her DNA, so please check Angus.org for her updated EPDs.

Square B Atlantis 8060
Sire of Lot 21

21 JLF LUCY 6013

JL Farms

Heifer Calf *AAA 21639064* *03/01/26* *Tattoo 6013*

S A V Rainfall 6846#
Square B Atlantis 8060#
Elbanna of Conanga 1209

PVF Insight 0129#
JLF Lucy 4043
Jaf BCC Lucy 38Y

Coleman Charlo 0256#
S A V Blackcap May 4136

Connealy Consensus#
Elbasta of Conanga 9703

S A V Brilliance 8077#
PVF Missie 790

MCATL Reachout 836
4 C Lucy Special 331

CED	BW	WW	YW	Milk
+2	+1.7	+58	+99	+27
Marb	**RE**	**$M**	**$W**	**$C**
na	na	na	+48	na

22 JLF LADY 6064

JL Farms

Heifer Calf *AAA 21639065* *04/06/26* *Tattoo 6064*

PVF Insight 0129#
BNWZ Dignity 8017
CCC Sara's Dream 5116

S A V Brilliance 8077#
SCC Highland Farms Lady 317
Champion Hill Lady 3901

S A V Brilliance 8077#
PVF Missie 790

Dameron First Class
Silveiras Saras Dream 1339

S A V Bismarck 5682#
S A V Blackcap May 5270

W V F HB Atlantic Natl Merit
Champion Hill Lady 703

CED	BW	WW	YW	Milk
-1	+3.6	+63	+102	+21
Marb	**RE**	**$M**	**$W**	**$C**
+.28	+.56	+32	+43	+195

Heifer Calf

offered by JL Farms

This marks our third year offering daughters of SCC Highland Farms Lady 317 (Lola) through the NILE Angus Female Sale, and once again, her ability to stamp her progeny is evident. Her daughters consistently combine an elegant, feminine look with body, substance and clean lines. JLF Lady 6064 is no exception.

A lot of good things come together in this Dignity daughter. She is long-spined, feminine and stylish in her design. She is the kind of female that catches your eye from the ground up.

Her maternal siblings have been extremely successful in the show ring, most notably SCC HF 24K Lady 331, shown by the Bartlow family of Illinois. She earned a Reserve Division win at the National Western Stock Show, Reserve Supreme Female in Ring A at the Purdue AGR and Reserve Division at the Eastern Regional Angus Show in Harrisburg, Pennsylvania. JLF Lady 1254 won Reserve Champion Angus Heifer at the Wyoming State Fair.

SCC HF 24K LADY 331
Maternal Sib to Lot 22

JLF LADY 1254
Maternal Sib to Lot 22

offered by Hinman Angus

Hinman Angus

23 PICK OF 2026 HEIFER CALVES

Pick from 180 heifer calves.
Pick must be completed by December 15, 2026.

Always a high-quality set of heifers to pick from at Hinman Angus. A foundation herd, decades in the making, allows for a real opportunity to add the very best Hinman Angus has to offer. Known for their dedication to performance testing, they also keep a demanding eye on the females they produce.

The accomplishments of this herd are many, but none more important than where it started. With a few heifers, dogged determination and a passion for the industry, Dave and Yvonne created a herd of Angus cows that allowed them to make a living, raise their family and buy a ranch—all with the cowherd they bred and raised.

HA PSI K031
AAA 20501041
PSI sired the leadoff sale bulls in the 26' HA sale. A true performance sire, that combines calving ease and maternal. Progeny exhibit the traits of MGD HA Rito Lady 3839.

Myers Fair N Square
AAA 19418329
When it comes to finding a reliable sire, look no further. One of the most-used sires the breed has seen in the past half decade. Daughters are making incredible females.

HA Strategy 4425
AAA 21099307
25' high selling bull to Lufkin Cattle Co. MGD HA Forever Lady 1575. Top 2% Teat. 4% UDDR

Hinkson Honor Roll
AAA 20728327
Honor Roll saw a lot of use throughout the breed last year. No doubt one of the most exciting young sires to come on the AI scene in the last couple years.

HA Incentive L959
AAA 20810918
L959 is truly a standout. Sitz Incentive × HA Ever Lady 1575 was an outstanding mating. He sired an outstanding set of bulls that sold in the '26 Hinman Angus Sale.

BCC Rapport
AAA 20858408
Purchased by ST Genetics from Barragree Cattle Co. Rapport's popularity continues to grow. His EPD profile is impressive: top 1% Claw, 10% Angle, 15% MB and $C.

Vermilion Three Rivers L171
AAA 20651602
Big-time growth bull that's doing a terrific job. Excellent balance in all areas of production and maternal.

Spring Cove Reno 4021
AAA 17926446
Reno has proven himself as an elite maker of females. Numerous daughters have become donors across the country in some of the breed's most high-profile programs. Top maternal traits: 1% $M, 3% $W, 5% FL, 10% TEAT and Claw, 20% $C and 25% UDDR.

HA Rito Lady 3839
AAA 17651108
Best known as the dam of HA Value Added, Hoffman Thedford and Hoffman High Road, and the maternal granddam of HA PSI K031. The 3839 cow family will be prominent in the pedigrees of many of the heifer calves available.

HA Ever Lady 1575
AAA 17058509
1575 has had a tremendous impact on the Hinman Angus program. She is the dam of HA Incentive L959, whose progeny will be available in this pick. She ranks in the top 2% FL, 15% UDDR and 25% TEAT.

Bred Heifer

offered by KG Ranch

The SITZ Eternity daughters are going to make exceptional females. Backed by one of the best females ever produced at Sitz Angus Ranch, SITZ Pride 200B. 200B is also the dam of Sitz Stellar, the legendary ABS Global sire. Cow-maker pedigree on the bottom side of this pedigree. Logo and Powerball both fall in the category of sires that produce outstanding females.

5168 ranks in the top 4% for HP. Top 10% CLAW. Her moderate-birth, high-growth EPD profile should fit most any program.

DUE: February 4, 2027, to Ellingson Badlands 0285.

Badlands has proven himself to be one of the elite sires in the breed. This should be an exceptional mating.

Sitz Eternity 739L
Sire of Lot 24

24 KG RITO QUEEN 5168

KG Ranch

Bred Heifer *AAA 21563405* *02/09/25* *Tattoo 5168*

LAR Man In Black
SITZ Eternity 739L
SITZ Pride 200B

JCH Logo 0193
KG Rito Queen 2045
KG Rito Queen 0392

Bar R Jet Black 5063#
JMB Maxine TG 2131#
Connealy Final Product#
Sitz Pride 308Y#
SITZ Logo 12964#
JCH Rita 2230
Sitz Powerball 737E#
KG Rito Queen 5044

CED	BW	WW	YW	Milk
+8	+1.3	+81	+153	+24
Marb	**RE**	**$M**	**$W**	**$C**
+.68	+.61	+73	+74	+258

25 KG ELLY MAE 5201

KG Ranch

Bred Heifer *AAA 21563456* *02/14/25* *Tattoo 5201*

LAR Man In Black
SITZ Eternity 739L
SITZ Pride 200B

Sitz Powerball 737E#
KG Elly Mae 1122#
KG Elly Mae 8772#

Bar R Jet Black 5063#
JMB Maxine TG 2131#
Connealy Final Product#
Sitz Pride 308Y#
Raven Powerball 53#
Sitz Barbaramere Jet 33C
Madrid Cash Flow
KG Elly Mae 1289

CED	BW	WW	YW	Milk
+3	+0.7	+84	+144	+29
Marb	**RE**	**$M**	**$W**	**$C**
+.67	+.61	+95	+98	+290

Bred Heifer

offered by KG Ranch

Another powerful daughter of SITZ Eternity. Eternity has proven himself to be a sire that works for most matings. A complete sire that the commercial cattlemen have given their stamp of approval. Eternity posts one of the most complete EPD profiles in the breed. Both TEAT and UDDR rank in the top 1%. His foot EPDs at 5% Claw and 1% Angle are breed-changing traits.

The dam of 5201 posts 3 WW @ 110. 3 YW @ 108. Female-maker pedigree with Powerball and Madrid Cash Flow. Cash Flow is backed by a tremendous female, Sitz Barbaramere Nell 1824. She served as the cornerstone of the Madrid Angus ET program.

DUE: February 4, 2027, to HT Showman 3258. 3258 is an elite heifer bull with excellent growth. Former top-selling bull at Hollowtop Angus.

Sitz Eternity 739L
Sire of Lot 25

Bred Heifer

offered by KG Ranch

Sired by KG Ranch's pick of the 2023 Basin Angus Ranch Sale. Basin Exclusive 2519 is out of one of the best females ever raised at Basin Angus Ranch. Basin Joy 7311 is one of the elite daughters of the breed-changing sire Basin Payweight 1682.

KG Jesi Lynn 5091 is a moderate-framed heifer that is deep-ribbed and has all the attributes to become a wonderful Angus female. Her pedigree is loaded with proven sires backed by elite females. TEAT, UDDR, FL and $M are all top-end maternal traits.

DUE: February 3, 2027, to Ellingson Badlands 0285.

SITZ Incentive 704H
Maternal Grandsire of Lot 26

26 KG JESI LYNN 5091

KG Ranch

Bred Heifer *AAA 21554178* *01/31/25* *Tattoo 5091*

Musgrave 316 Exclusive#
Basin Exclusive 2519
Basin Joy 7311

LD Capitalist 316#
Musgrave Prim Lassie 163-386

Basin Payweight 1682#
Basin Joy 2006

SITZ Incentive 704H
KG Jesi Lynn 3456
KG Jesi Lynn 6171

Sitz Stellar 726D#
SITZ Barbaramere Nell 53F#

Sitz Investment 650B
KG Jesi Lynn 3691

CED	BW	WW	YW	Milk
+7	-1.6	+75	+117	+18
Marb	**RE**	**$M**	**$W**	**$C**
+.98	+.53	+84	+73	+271

27 MIDDLEMIST ERICA 2604

Middlemist Cattle

Heifer Calf *AAA 21666378* *02/28/26* *Tattoo 2604*

Bar R Jet Black 5063#
LAR Man In Black
JMB Maxine TG 2131#

Connealy Black Granite#
Bar R Iris Anita 0113

Sitz Top Game 561X#
JMB Maxine Deluxe 9034#

B A R Ext Traveler 205#
Blevins Erica Ext 7404
BLEVINS ERICA Thunder 5634

N Bar Emulation EXT#
B A R Queen Traveler 3015#

TC Thunder 805#
Blevins Erica Answer 1515#

CED	BW	WW	YW	Milk
+10	+0.1	+62	+108	+29
Marb	**RE**	**$M**	**$W**	**$C**
+.82	+.49	+90	+60	+274

Heifer Calf

offered by Middlemist Cattle

A heifer that caught our eye at an early age and continued to impress us all summer. A deep-bodied heifer that still maintains a feminine appearance to go with her powerful makeup. She carries her head up naturally high and is level through the top of her hip. She weaned off her mother at 705 lbs. on dryland grass and no creep. Her dam is a powerful, deep-bodied and broody cow that stands on excellent feet and has a perfect disposition. She has raised several top prospects for us.

The Man in Black progeny have all come easy and grow extremely well on our dryland grass. All exhibit impressive structure, phenotype and very calm dispositions. This might be the most gentle heifer we've been around. She was a breeze to halter break and would be an excellent prospect for a young junior showman.

Top 25% CED, BW, $EN, $M

LAR MAN IN BLACK
Sire of Lot 27

Basin True Balance 4002
Sire of Lot 28

Really unique pedigree in this April heifer calf. Basin True Balance 4002 was the popular $120,000 top seller of the Montana Co-op Bull Sale. His dam, Basin Rita 2003, a past NILE consignment, is one of the true power cows to come out of the Basin Angus program. The True Balance EPD profile is elite! Highlighted by $404 $C.

OCC Lucy 844, the dam of this consignment, has a most interesting pedigree. Her sire, Connealy Spur, is one of the finest sires ever raised at Connealy Angus. Purchased by Vermilion Ranch, where he was the cornerstone for many years. 844's maternal grandsire, Kahn Broadband R A 94L, features Traveler 124 G D A R and Sitz Everelda Entense 1137, both dominant individuals of that era.

This sweet heifer is bred to be a good one. EPD profile backs that up. The Lucy cow family is one of the best at Olson Cattle Co. and responsible for many NILE consignments over the years.

Connealy Spur
Maternal Grandsire of Lot 28

28 OCC LUCY 6126

Olson Cattle Co

Heifer Calf *AAA 21672636* *04/08/26* *Tattoo 6126*

RSA True Balance 1311
Basin True Balance 4002
Basin Rita 2003

G A R Home Town#
RSA Forever Lady 9204

Basin Payweight Plus 6048#
Basin Rita 9150

Connealy Spur#
OCC Lucy 844
OCC Lucy 620

Connealy Stimulus 8419#
Jazza of Conanga 8594#

Kahn Broadband R A 94L#
Inniway Ms VRD 232

CED	BW	WW	YW	Milk
+9	+2.2	+71	+126	+37
Marb	**RE**	**$M**	**$W**	**$C**
+1.06	+.69	+84	+86	+333

29 OCC MONTANA DREAM 6142

Olson Cattle Co

Heifer Calf *AAA 21672573* *04/28/26* *Tattoo 6142*

LAR Man In Black
SITZ Eternity 739L
SITZ Pride 200B

Bar R Jet Black 5063#
JMB Maxine TG 2131#

Connealy Final Product#
Sitz Pride 308Y#

BUBS Southern Charm AA31#
OCC Montana Dream 067
OCC Montana Dream 463

Silveiras Conversion 8064
Hickory Hill Erica 009

OCC Ultimate Answer 118
OCC Montana Dream 923

CED	BW	WW	YW	Milk
+6	+1.4	+75	+131	+28
Marb	**RE**	**$M**	**$W**	**$C**
+.61	+.97	+73	+80	+292

Heifer Calf

offered by Olson Cattle Co

SITZ Eternity 739L
Sire of Lot 29

The Montana Dream cow family needs no introduction to those breeders familiar with past NILE sales and shows. They have done it all. The Montana Dream cow family produced OCC Ultimate Answer 118, a tremendous sire that was sold to Basin Angus Ranch and is featured on the maternal side of this pedigree.

6142 is sired by the very popular SITZ Eternity 739L. Eternity's dam, SITZ Pride 200B, is one of the greatest cows ever raised at Sitz Angus Ranch. Best known as the dam of Sitz Stellar 726D and a former sale highlight in the historic 2021 Sitz Angus Female Sale.

6142 posts a solid EPD profile with both TEAT and UDDR ranking in the top 5%.

BUBS Southern Charm AA31
Maternal Grandsire of Lot 29

Heifer Calf

offered by Rockin K Ranch Company

M A R Pacifico 260
Sire of Lot 30

Here's an extremely attractive heifer with a real showy look. Good-haired, thick and square-made with plenty of bone and foot. Excellent temperament!

6031 possesses a big-time Marbling EPD coupled with a strong $C, giving future matings a head start to build something special. M A R Pacifico 260 is making a name for himself as one of the very best sons of Sterling Pacific 904. Sterling Pacific 904's maternal granddam, Baldridge Isabel Y69, is regarded as one of the greatest cows the Angus breed has ever seen.

6031's dam stems from Malek Angus Ranch at Highwood, Montana. M A R Erica Rito 2003 combines two well-known sires, Baldridge Alternative and Casino Bomber.

Baldridge Alternative
Maternal Great Grandsire of Lot 30

30

Rockin K Ranch Company

RKR ERICA RITO 6031

Heifer Calf *AAA 21526427* *01/21/26* *Tattoo 6031*

Sterling Pacific 904	Hoover No Doubt#
M A R Pacifico 260	Baldridge Isabel B082
M A R Miss Amy 9012	Baldridge Alternative E125#
	M A R Miss Amy 1743
M A R Alternative 029	Baldridge Alternative E125#
M A R Erica Rito 2003	M A R Blackcap 1628
M A R Erica Rito 0017	Casino Bomber N33#
	MAR Erica Rito 1401

CED	BW	WW	YW	Milk
+5	+0.7	+76	+138	+21
Marb	**RE**	**$M**	**$W**	**$C**
+1.34	+.80	+45	+67	+308

31

Rockin K Ranch Company

RKR FANTASY 6012

Heifer Calf *AAA 21513261* *01/04/26* *Tattoo 6012*

Sterling Pacific 904	Hoover No Doubt#
M A R Pacifico 260	Baldridge Isabel B082
M A R Miss Amy 9012	Baldridge Alternative E125#
	M A R Miss Amy 1743
RKP Latigo 040	Vermilion Spur E143#
FF Fantasy L69	Vermilion Lass 0213#
FF Fantasy D145	Plattemere Weigh Up K360#
	FF Fantasy Y142

CED	BW	WW	YW	Milk
+4	+2.7	+71	+126	+30
Marb	**RE**	**$M**	**$W**	**$C**
+.98	+1.20	+63	+69	+339

Heifer Calf

offered by Rockin K Ranch Company

M A R Pacifico 260
Sire of Lot 31

Long-bodied heifer with a touch more frame. Very feminine, long-fronted female with an A-plus attitude. 6012 provides the opportunity to add some red meat yield to your herd. Her +1.20 RE ranks her in the top 10% of the breed of non-parent females. Combined with a +.98 MARB and +339 $C, 6012 would fit the NILE Heifer Futurity with her combination of phenotype and genotype. 6012 also ranks in the top 1% TEAT and 3% UDDR.

M A R Pacifico 260 is making a name among astute breeders, siring complete progeny that excel in foot quality, PAP, MARB and $C.

Vermilion Spur E143
Maternal Grandsire of Lot 31

Bred Heifer

offered by Streamside

2559 is proof of the maternal consistency of Montana Rita 0059. This mating to Spring Cove Grant 200K complements 0059's strong maternal EPDs and adds value in Carcass and $ values. 2559 is long-bodied, deep-sided and thick-topped. Loaded with style and eye appeal, 2559 will have that front pasture look we all love.

StreamSide Rita 2459, the maternal sister to 2559, by Meyers Fair-n-Square M39, was a sale highlight of the 2025 NILE Angus Female Sale, selling to Sherman Angus for $13,000. She is hard at work raising a respectable son by S Armstrong.

2559 is AI bred to LT Flint 4005, due 2/2/27. LT Flint ranks in the Top 1% for both CLAW and Angle, Top 1% for $M and Top 2% for $W. A mating that looks to build upon the strong maternal base and boost foot quality.

Montana Rita 0059
Dam of Lot 32

LT Flint 4005
Service Sire to Lot 32

32 STREAMSIDE RITA 2559

Streamside

Bred Heifer *AAA 21643051* *03/17/25* *Tattoo 2559*

Sitz Feat 729H	Sitz Accomplishment 720F#
	Sitz Sitz Forever Lady 12F
Spring Cove Grant 200K	Spring Cove Reno 4021#
Spring Cove Carol 811	Spring Cove Carol 655
ZWT Summitt 6507	S A V Renown 3439#
	Coleman Donna 714
Montana Rita 0059	Plattemere Weigh Up K360#
Deer Valley Rita 3816	Deer Valley Rita 0346

CED	BW	WW	YW	Milk
+11	-0.6	+69	+120	+24
Marb	**RE**	**$M**	**$W**	**$C**
+.78	+.80	+104	+73	+314

33 SITZ PRIDE 54E

Sitz Angus

Donor Cow *AAA 18740960 #* *01/27/17* *Tattoo 54E*

S A V Resource 1441#	Rito 707 of Ideal 3407 7075
	S A V Blackcap May 4136
Sitz Asset 402C#	Sitz Upward 307R#
Sitz Ellunas Elite 656T#	Sitz Ellunas Elite 35M
Connealy Final Product#	Connealy Product 568
	Ebonista of Conanga 471#
Sitz Pride 55Z	Woodhill Foresight#
Sitz Pride 300T	Sitz Pride 166K

CED	BW	WW	YW	Milk
-3	+3.3	+76	+128	+27
Marb	**RE**	**$M**	**$W**	**$C**
+.44	+.57	+91	+78	+269

Donor Cow

offered by Sitz Angus

7 BWR 108 | 6 WR 110 | 6 YR 108

Incredible opportunity to select a donor from the heart of the SITZ program. Sitz Pride 54E is best known as the dam of the $100,000 Sitz Prototype 729N, selected by Lindskov's LT Ranch, Isabel, SD. This powerful calving-ease son of the ever-popular HF Hi Country was the pick of the SITZ crew to start their record-setting spring '26 sale.

A full brother, Sitz Hi Country 738N, was purchased by Rollin Rock Angus and Botts Angus. Another maternal brother was the lead-off Eternity son. 54E progeny had a huge impact on the spring Sitz sale. These kinds of proven donors are hard to come by. Her pedigree is packed with some of the best cows ever raised at Sitz Angus. 54E ranks in the top 3% for TEAT, UDDR and CLAW. Top 10% $M.

DUE: January 23, 2027, to SITZ Dignity 599J.

Dignity is a game changer when it comes to heart health, posting a remarkable -5.53 PAP EPD, ranking him in the top 1% of the breed. Top 1% Claw, Angle and HP. 5% $M. Dignity's shape and structure, coupled with his impressive EPD profile, put him among the elite bulls of the breed.

The calf 54E is carrying could very well be the cornerstone of any program.

Lot 33 will not be on display at the NILE

Sitz Dignity 599J
Service Sire to Lot 33

Sitz Angus

34 PICK OF 2026 BRED HEIFERS

Dillon Ranch Only

What an opportunity to tap into the Sitz program! Pick from over 200 bred heifers at the Dillon Ranch. Large sire groups, including many ET daughters. Mates to the record-setting bulls sold last spring. These females represent decades of Sitz breeding, widely recognized as a breed leader in maternal genetics. Heifers are ANGUS GS tested.

HF Hi Country 7L
AAA 20899271
Hi Country sired three $100,000-plus sons at the Sitz Angus spring sale. One of the breed's most popular sires.

SITZ Eternity 739L
AAA 20631435
One of the most exciting bulls to come out of the SITZ program. Combines Man In Black with the tremendous SITZ Pride 200B, the dam of Sitz Stellar.

SITZ Insignia 12031
AAA 19974049
Insignia continues the Logo tradition. Sired a $120,000 son this past March at the SITZ spring sale. A true female producer in the making.

SITZ Dignity 599J
AAA 20003585
Dignity progeny are best described as complete. A cattleman's bull. MGS SITZ Invasion 574D has left a tremendous set of daughters, including Barbaramere Nell 53F, the dam of Dignity and SITZ Incentive 704F.

SITZ Intellect 687L
AAA 20614860
Intellect combines calving ease with tremendous growth. Checks all the boxes!

Poss Relevance 1915
AAA 20127503
Relevance is a phenotypical stud! Long, powerful son of one of the best bulls to ever come out of the Woodhill program.

SITZ Heritage 8732
AAA 20321078
Heritage has become extremely popular with the SITZ commercial clientele. Moderate-framed, easy-fleshing with a high $C. Produces females that will work in a tough environment.

Bred Heifer

offered by Skinner Ranch Seedstock

Coleman Donna 6317
Dam of Lot 35

A broody heifer that is hard not to like. An embryo heifer that combines look and excellent production numbers. This balanced female is going to make a great brood cow.

Her dam was selected by Skinners out of Coleman's fall dispersal sale. She was noted by many in that sale for her incredible type and kind. She is a wedge-shaped female that has a great udder and excellent ratios to back up her ideal kind. She records ratios of BWR 7@90, WWR 7@105 and YWR 6@104.

Legitimate is a sire that has gained popularity for adding length and balance to his daughters while boosting performance. Our first daughters are doing a great job.

Don't miss this opportunity to own a Donna that is loaded with maternal greats like Juneau 044, EXT, Rainmaker 4404 and Fair n Square.

DUE: January 22, 2027 To HF Elevation. Elevation was purchased from Hamilton Farms in their 26' spring sale by Skinner Ranch Seedstock, Big Rok Angus and Regency Acres. A son of the popular HF HI Country.

35 — SRS DONNA 5111

Skinner Ranch Seedstock

Bred Heifer *AAA +21361272* *02/13/25* *Tattoo 5111N*

Myers Fair-N-Square M39
Deep Creek Legitimate 203
Deep Creek Rain Lass 013

Woodhill Blueprint#
Myers Miss Beauty M136

Basin Rainmaker 4404#
Deep Creek MP Lass 933#

Coleman Juneau 044#
Coleman Donna 6317#
Coleman Donna 801

O C C Juneau 807J#
Coleman Donna 714

N Bar Emulation EXT#
KMK Donna J311

CED	BW	WW	YW	Milk
+9	-0.1	+72	+106	+23
Marb	**RE**	**$M**	**$W**	**$C**
+.58	+1.02	+108	+81	+264

36 — SRS PRIDE 5267

Skinner Ranch Seedstock

Bred Heifer *AAA 21361440* *01/18/25* *Tattoo 5267N*

S A V Rainfall 6846#
Square B Atlantis 8060#
Elbanna of Conanga 1209

Coleman Charlo 0256#
S A V Blackcap May 4136

Connealy Consensus#
Elbasta of Conanga 9703

HF Bank Roll 84B
SRS Pride 5259D
SRS Pride 4207B

HF Smokin' Aces 105Y
HF Miss Lucy 268Z

Tombstone 050#
Vermilion Pride 8071

CED	BW	WW	YW	Milk
-3	+2.6	+67	+112	+30
Marb	**RE**	**$M**	**$W**	**$C**
+.46	+1.16	+72	+70	+261

Bred Heifer

offered by Skinner Ranch Seedstock

Square B Atlantis 8060
Sire of Lot 36

A tremendous opportunity to invest in a heifer with an incredible look to her. This heifer has the hard-to-find combination of a beautiful front end, soft middle with an incredible top and hip in her. Additionally, she is excellent in her structure and movement with great feet. She posted a WWR of 106 off her dam.

The dam of this heifer is still in production at 10 years of age. She is an Angus female that is powerfully designed with a great udder and perfect feet. She posts a WWR of 8@101.

Her sire, Atlantis, needs little introduction as a sire that produces broody daughters with great udders and that classic Angus cow look.

This is the type of female that the Skinners love to raise and hate to let go of.

DUE: January 22, 2027 To SRS Noteworthy. Noteworthy was the the top selling Fair N Square son this past year at SRS to Regency Acres. High CED sire with tons of rib and dimension.

Stevenson Down T Angus

37 PICK OF DOWN T VENERATE DAUGHTERS

Your opportunity to pick from the FIRST and ONLY heifers by Down T Venerate from Stevenson Down T Angus.

An industry highlight of the spring sale season, VENERATE generated tremendous interest as our high selling bull at $180,000 to ST Genetics. A truly impressive individual, VENERATE is improving a multitude of production, maternal, management and carcass traits. His unique pedigree is stacked with maternal legends from the herd bull producing PRIDE cow family. VENERATE saw heavy nationwide use this year and is set to be the lead off sire for ST Genetics. One of the most talked about bulls in the business, VENERATE has a big future ahead. If you can attend the NILE, visit him at ORIgen and see for yourself.

We are excited to share the best of our 2026 calf crop. VENERATE ... to regard or treat with reverence, revere ... was aptly named. As a calf and through sale day, VENERATE captivated the attention of astute cattleman worldwide. His first set of daughters are doing exactly the same! Hands down the most esteemed sire group for every visitor this summer. This decision to open our gates did not come lightly; we are confident there are several candidates with the ability to create tremendous future value. Get in on the ground floor, select from 27 daughters ... NOTHING HELD BACK!

Look for sale day video for an overview of the offering.

Down T Venerate

SAMPLE OF HEIFERS AVAILABLE TO SELECT FROM

Tag	*CED*	*BW*	*WW*	*YW*	*Claw*	*Angle*	*PAP*	*HP*	*Milk*	*Teat*	*UDDR*	*FL*	*Marb*	*RE*	*$M*	*$C*
6053	8	-0.1	82	135	0.56	0.5	-0.98	11.7	32	0.7	0.67	1.1	1.06	1.12	87	328
6060	13	-1.1	76	128	0.42	0.41	0.97	12.8	30	0.49	0.44	1.07	0.68	0.65	114	312
6092	14	-0.5	84	152	0.54	0.53	0.1	11.2	29	0.65	0.42	1.09	1.18	0.91	78	354
6099	9	-0.9	83	145	0.5	0.38	-1.2	10.9	23	0.83	0.67	1.11	1.17	0.84	75	316
6102	5	2.5	79	133	0.47	0.45	-0.59	12.9	24	0.91	0.72	1.04	0.77	0.74	101	305
6108	1	3.9	90	158	0.45	0.27	2.62	12.3	25	0.62	0.63	1.03	0.81	0.94	85	320
6122	3	1	80	144	0.50	0.46	1.55	13.5	25	0.46	0.34	1.03	0.99	0.96	89	329
6123	13	-0.8	75	132	0.46	0.35	0.72	10.6	22	0.61	0.55	1.06	0.94	1.05	77	300
6142	6	2.6	81	134	0.38	0.34	1.7	12.8	28	0.55	0.38	1.03	1.38	0.6	112	347
6161	7	1.9	73	127	0.42	0.33	0.01	16.5	30	0.98	0.75	1.07	1.04	0.91	113	359
6215	15	-1	71	124	0.35	0.28	-0.72	13.3	26	0.7	0.6	1.13	0.92	1	112	335
6286	13	-1.4	74	132	0.44	0.43	-0.04	12.9	25	0.37	0.33	1.1	0.65	0.77	107	313
6294	11	0.8	74	127	0.36	0.31	1.5	12.2	26	0.69	0.78	1.14	0.79	1.27	117	332
6310	15	-0.8	86	143	0.64	0.53	-1.86	13.5	31	0.66	0.58	1.2	0.95	0.91	87	323
6315	11	2.3	81	150	0.41	0.45	-0.38	10.3	30	0.79	0.56	1.18	1.08	1.04	110	353

Bred Heifer

offered by Stock Ranch

5026 will be one of the really complete heifers to sell. Really unique pedigree with Musgrave 316 Exclusive and Basin Payweight 1682 on the top. Her sire, Basin Exclusive 2301, is backed by a tremendous female, Basin Joy 7311, one of the elite females ever raised at Basin Angus Ranch with over a quarter million in progeny sales. Her dam, Basin Joy 2006, is the dam of the legendary sire Basin Safe Deposit 9324, the top-selling bull in the 2020 Montana Performance Bull Co-op, purchased by ABS Global.

The bottom side of the pedigree reflects one of the breed's top maternal herds, VanDyke Angus Ranch. Maternal grandsire VDAR Gallatin 7586. A former top-selling son of VDAR Sonny Boy, Gallatin has played an important part in the VDAR program over the past eight years. His influence is undeniable.

DUE: January 22, 2027, to LT Athens 4046.

A superior calving-ease sire with structural integrity, foot quality and udder design in replacement females. Cow Maker deluxe.

Basin Exclusive 2301
Sire of Lot 38

38 SR LASS 5026

Stock Ranch

Bred Heifer *AAA 21260255* *02/13/25* *Tattoo 5026*

Musgrave 316 Exclusive#	LD Capitalist 316#
	Musgrave Prim Lassie 163-386
Basin Exclusive 2301	Basin Payweight 1682#
Basin Joy 7311	Basin Joy 2006
VDAR Gallatin 7586#	V D A R Sonny Boy 1194
VDAR Lass 1556	V D A R Lass 2525
VDAR Lass 6465	Nichols Extra K205#
	V D A R Lass 1455#

CED	BW	WW	YW	Milk
+12	-0.8	+64	+102	+27
Marb	**RE**	**$M**	**$W**	**$C**
+.54	+.40	+102	+73	+228

39 TH PRIDE 2501

Thousand Hills Angus

Bred Heifer *AAA 21441908* *01/02/25* *Tattoo 2501*

Sitz Stellar 726D#	Mohnen Substantial 272#
	SITZ Pride 200B
SITZ Incentive 704H	Sitz Invasion 574D
SITZ Barbaramere Nell 53F#	SITZ Barbaramere Nell 105D
TH Windy 0620	21AR Windy 8037
TH Pride 2315	TH Pride 1828
TH Pride 1630	TH Advantage 3714
	TH Pride 1421#

CED	BW	WW	YW	Milk
+11	-0.5	+62	+103	+24
Marb	**RE**	**$M**	**$W**	**$C**
+.54	+.29	+82	+60	+239

Bred Heifer

offered by Thousand Hills Angus

The Thousand Hills cowherd has been based on maternal traits since its inception. 2501 posts outstanding EPDs for foot quality: top 5% CLAW, TEAT 4% and UDDR 2%. These are representative of the traits we won't compromise in our program. We focus on raising moderate-size cows to fit our environment while optimizing weaning weights to fit our customers' needs.

SITZ Incentive is a sire that worked well in our program. Incentive females look to be the real deal! Backed by his outstanding dam, Barbaramere Nell 53F, his individual performance and stunningphenotype have made him a must-use sire in the past half decade.

The bottom side of the pedigree is packed with maternal value. The Windy sire line has been pivotal in the success of our program.The Pride cow family is one of our best. Out of a promising first-calf heifer, 2501 traces back to TH Pride 1421—a 3rd-generation Pathfinder in the top 3% for FL, 2% $M and dam of our home-raised herd bull, TH Gunsmoke 255. Gunsmoke was the top-selling bull in our 2019 sale, and his genetics have kept customers coming back year after year.

SITZ Incentive 704H
Sire of Lot 39

40

Thiessen's Regency Acres

PICK OF HERD FLUSH

Guaranteed 6 transferable Embryos.

For the first time in 70 years, the heart of the Regency Acres Angus program is yours to choose from.

Regency Acres Angus is offering an unprecedented opportunity to select any female in the herd and flush her to the bull of your choice.

For 70 years, Regency Acres Angus has built a maternal herd around the traits that matter most: fertility, longevity, soundness, maternal ability and real-world functionality. These are the females that have built the herd, raised top cattle and shaped the genetics carrying Regency Acres Angus forward.

For this opportunity, nothing is held back. No designated donor. No select group. No short list. You pick the female. Whether it is a proven donor, a cornerstone cow or a young female you believe has a big future, the choice is yours.

This is your chance to reach into the heart of the Regency Acres maternal program, select the female that best fits your vision and build a mating around genetics that have been generations in the making.

Transportation provided to Trans Ova, Onida SD.

70 years of maternal selection. One pick. Your choice!

RA Everelda Entense E69

AAA 21243116

RA Everelda Entense E69 was the high-selling female in the 2026 sale at $31,000, selected by Miller Angus in SD. Bold-ribbed, deep-bodied and beautifully feminine through her front third, she carries the presence and broody cow look that great females are known for. She stands on excellent feet with outstanding hoof quality and ranks in the top 1% for docility, top 2% for PAP, and top 10% for $M, $W and $F, while posting an outstanding 113 weaning ratio.

RA Blackwood Lady 968

AAA #19512261

RA Blackwood Lady 968 has raised multiple bulls who have found their way to the top end of the bull sale, including the third high-selling bull in the 2023 sale to Thorton Ranch. She is out of a phenomenal 11-year-old cow that is still in production. Her dam has produced 9 calves with a weaning ratio of 103 and 9 who ratioed 104 as yearlings. 968 herself has produced progeny who have ratioed 5 at 103 at weaning and 5 at 107 at yearling.

RA Rosie 143

AAA 20054250

RA Rosie 143 is out of a coming 12-year-old cow still in production on the ranch. RA Rosie 143 has raised bulls that have found their way toward the top of the sale and raised the top heifer calf that made her way to the replacement pen last year. Her production records include a birth ratio of 3 at 93, weaning ratio of 3 at 112 and yearling ratio of 3 at 110. She is a proven easy calver with explosive growth.

RA Erica Lass 935

AAA 19512279

RA Erica Lass 935 raised the high-selling bull selected in 2023 by Lunds B Bar Angus and Maus Angus and one of the top-selling bulls in 2024. Her production records include 5 at 102 at weaning and 5 at 104 at yearling.

RA Rosie 857

AAA 19364480

RA Rosie 857 produced the high-selling bull in the 2021 sale and multiple sons who have found their way to the top of the annual bull sale. Her production records are 5 at 99 for weaning and 5 at 105 for yearling.

Heifer Calf

offered by VanDyke Angus Ranch

An excitingly attractive heifer calf out of an amazing genetic package! 6736 is perfectly structured and dynamic in her physical makeup!

Her dam is one of the most powerful two-year-olds at Van Dyke Angus and goes back to the historic VDAR Polly 930! Her great-granddam, 9260, is the dam of VDAR Confluence 427, a herd sire in the Beef 360 lineup! Her dam, 1101, is a powerful female and will become an elite part of the VDAR donor program!

VDAR Polly 4528
Dam of Lot 41

VDAR Polly 9260
Great Grandam of Lot 41

41 *VanDyke Angus Ranch*

VDAR POLLY 6736

Heifer Calf *AAA 21651848* *01/11/26* *Tattoo 6736*

B Bar Windy 79
CFF 79 Windy 8423
CFF Lady Royal Duke 423

VDAR Kawliga 2141
VDAR Polly 4528
VDAR Polly 1101

Crook Mt Really Windy 141#
B Bar Lady Jewel 116#

V D A R Royal Duke 8052
CFF 600 PA Lady 846

V D A R Cedar Wind 5126
V D A R Rita 5313

V D A R Cedar Wind 5126
VDAR Polly 9260

CED	BW	WW	YW	Milk
+11	-0.5	+67	+111	+25
Marb	*RE*	*$M*	*$W*	*$C*
+.32	+.38	+90	+70	+227

Vermilion Ranch

42 PICK OF BRED REPLACEMENT HEIFERS

Your opportunity to select from 250 replacement bred heifers from the Vermilion Ranch.

These heifers are the best from over 500. They represent over 60 years of performance breeding. There are large sire groups to choose from. Most all these heifers are AI sired, and EVERY ONE of them are AI bred to calve the first part of February 2027. All the heifers are ANGUS-GS measured.

Service Sires

Circle L Unified *AAA 20592872*
Unified has exceeded all expectations. He has done a tremendous job for us and others in the breed. He ranks in the top 15% in 13 EPD categories, including top 1% $M - $W.

Vermilion Irish Whiskey
AAA 20990530
Proving to be one of Basin Jamison's best. Top-selling bull at the 2025 Vermilion Sale at $75,000, and out of our best Bomber daughter.

E & B Everett *AAA 20704191*
Our second year using Everett. Tremendous EPD figures. His first bull calves will be a feature in our 2027 Spring Sale.
CED +13; BEPD -1.5; HP +20.5; PAP -1.57; MARB +1.30; RE +1.01; $M +130; $C +387

Stellpflug Big Horn *AAA 21248577*
The exciting Bedrock son that topped the Hoffman-Stellpflug Spring Sale at $360,000. He is phenotypically as good as they get, with unbeatable EPDs.
CED +10; BW -.1; WW +104; YW +189; MARB +.71; RE +1.20; $B +234; $C +400

Connealy Annointed
AAA 21292685
Sire: Connealy Validation
WEPD +92; YEPD +148; SC +1.44; MARB +1.37; $M +110; $W +111; $SC +397
Top selling bull at Connealy's Spring Sale

Cherne Keynote
AAA 21321571
Sire: Basin Keystone 2021
WEPD +88; YEPD +154; MARB +1.26; RE +1.65; $M +128; $W +121; $SC +431
Basin Keystone 2021 is a maternal brother to Basin Jameson and high selling bull at Basin's 2023 sale.

Heifers Sired By

Vermilion Riverside *AAA 20352476*
High performance and high selling bull at $132,000

Basin Jameson *AAA 20071781*
One of the breed's leading performance sires

Long Teton 107 *AAA 20274029*
Big EPDs. Tremendous daughters – and high-selling bulls.

Circle L Unified *AAA 20592872*
His daughters and service are a feature.

Boyd Bedrock *AAA 20640373*
An outcross sire, a top sire group

Embryo Package

offered by Hilltop Angus

Hilltop Frontier 317M
Son of HIlltop Perfection 37J

Hilltop Perfection 37J is a perfect brood cow with a great udder and feet. She is the featured donor at Hilltop Angus. Hilltop Perfection 37J is the dam of Hilltop Frontier 317M, the high-selling bull of the 2025 bull sale to Math Farms and Peterson Grain & Cattle. Using BCC Rapport on this proven donor will result in offspring with a truly balanced set of EPDs and a practical build that will work for all types of cattlemen. These offspring will have the eye appeal and look while adding true value to your program.

BCC Rapport
Sire of Lot 43

43 EMBRYO PACKAGE

Hilltop Angus

4 Embryos

Square B True North 8052#
BCC Rapport *20858408*
BCC Everelda Entense 58J

S A V Constitution 8054
Hilltop Perfection 37J *20115313*
Hilltop Perfection 2153

S A V Rainfall 6846#
Elbanna of Conanga 1209

Sitz Stellar 726D#
BCC Everelda Entense 147FS

S A V President 6847#
S A V Blackcap May 1416

Sitz Rainmaker 11127#
Sitz Barbara Perfection 2670#

	CED	BW	WW	YW	Milk
Sire EPDs	+12	-1.2	+75	+138	+26
	Marb	RE	$M	$W	$C
	+1.16	+.57	+87	+80	+337
	CED	BW	WW	YW	Milk
Dam EPDs	-1	+4.2	+73	+121	+28
	Marb	RE	$M	$W	$C
	+.47	+.34	+99	+70	+247

44 EMBRYO PACKAGE

Hilltop Angus

4 Embryos

Square B True North 8052#
BCC Rapport *20858408*
BCC Everelda Entense 58J

PVF DLX King Pin 0058
BCC Elba Merrick 81L *20721734*
JAF Elba Merrick 102X

S A V Rainfall 6846#
Elbanna of Conanga 1209

Sitz Stellar 726D#
BCC Everelda Entense 147FS

PVF Blacklist 7077
PVF Lucy 4189

Limestone Lookout T260
BTR Elba Merrick 230

	CED	BW	WW	YW	Milk
Sire EPDs	+12	-1.2	+75	+138	+26
	Marb	RE	$M	$W	$C
	+1.16	+.57	+87	+80	+337
	CED	BW	WW	YW	Milk
Dam EPDs	+10	-0.4	+46	+85	+21
	Marb	RE	$M	$W	$C
	+.55	+.67	+42	+22	+211

Embryo Package

offered by Hilltop Angus

BCC ELBA MERRICK 81L
Donor Dam of Lot 44

BCC Elba Merrick 81L is unmatched for her ability to combine power and performance with such good looks, and she easily made her way into the donor pen. BCC Elba Merrick 81L claimed the Grand Champion Cow-Calf Pair honors at the 2025 NILE with an impressive bull calf at her side. Combining her record of show ring success with a mating to BCC Rapport will result in some head-turning offspring.

Deep-ribbed, heavy-muscled and with exceptional structure, this mating will have the proven maternal traits that will result in offspring you will want to keep in the herd after you have made a successful run with them in the show ring.

BCC Rapport
Sire of Lot 44

Embryo Package

offered by TJS Angus

Coleman Donna 2416
Donor Dam of Lot 45
as a yearling

GAR Wallace
Sire of Lot 45

Here is a unique opportunity to purchase an embryo package that combines maternal, carcass and phenotype. Coleman Donna 2416 was the $32,500 selection of Jocko Valley Cattle of Montana back in 2023 at Coleman's Fall Herd Female Dispersal Sale. Last spring we were given the opportunity to purchase her from Jocko Valley. She was the lead-off flush-mate sister by Hummel South America back to Coleman Donna 4203. Donna 2416 is a very feminine, long-bodied, heavy-muscled female with an attractive, cool look.

The sire, G A R Wallace, is a unique son of the great Basin Jameson. Wallace has been siring cool, multi-trait excellence cattle all over the country this spring and fall, including the $230,000 top-selling open heifer at Spruce Mountain. He also sired the $140,000 third high-selling open heifer at JB Farms of West Virginia.

45

TJS Angus

EMBRYO PACKAGE

Selling 4 embryos with a 5th to serve as a guarantee

Basin Jameson 1076
G A R Wallace *20617150*
Goode K263 Prophet 0323

Basin Deposit 6249
Basin Joy 9140
G A R Prophet K263
Goode Sunrise 7805

Hummel South America
Coleman Donna 2416 *20572168*
Coleman Donna 4203

Don Aparicio Serrucho57 Maxi
Rubeta Fontana 7567
Connealy Thunder#
Coleman Donna 714

	CED	BW	WW	YW	Milk
Sire EPDs	+13	-1.3	+97	+166	+37
	Marb	RE	$M	$W	$C
	+2.32	+1.05	+99	+138	+408
	CED	BW	WW	YW	Milk
Dam EPDs	+7	+0.5	+54	+109	+23
	Marb	RE	$M	$W	$C
	+.29	+.81	+76	+32	+261

ATTENTION JUNIORS!

Purchase a heifer from the NILE Angus Female Sale this year, show her next year.

2 SHOWS | Traditional Phenotype Show
2 CHANCES TO WIN | Phenotype/Genotype Show

For more information go to MTangus.org
Jake Callentine, Chair
406-388-2408 H - 406-581-4764 C

View and Bid Live Online

Bid through Northern Livestock Video Auction's Online Bidding Platform! Desktop and Mobile Friendly.

FROM YOUR DESKTOP

1. It is best to use the Google Chrome web browser.
2. Pre-Register at least one day prior to the sale.
3. Go to bid.NorthernLivestockVideo.com and click "Get Approved to Bid".
4. Doing this will prompt you to create an account, after which you will fill out a bidder approval application.
5. Once approved an email will be sent to the email account provided. Please click the link in that email to activate your account and a buyer number will be provided.
6. On sale day (after approval), visit www.NorthernLivestockVideo.com to view and bid!

FROM YOUR MOBILE DEVICE

1. Use your mobile device to download the Northern App and follow the above steps to get approved.

There is an instructional video on how to register to bid on our website, www.northernlivestockvideo.com if you have any questions.

For technical assistance with Internet Viewing and Bidding Questions, call Sam Fraser 406-860-0590.

PHONE BIDDING

Anyone wanting to use the Northern Livestock phone bank to bid must pre-register and have a bid number to bid on the phone.

Northern Livestock Sale Day Bid Line 1-406-245-0889.

To register with NLVA, call 866-616-5035 Before Sale Day.

View the Online SALE BOOK and VIDEO CLIP of each lot selling at **www.NorthernLivestockVideo.com**

Bidders who are successful in making purchases will be contacted following the sale to make payment and delivery arrangements.

MONTANA ANGUS ASSOCIATION NILE HEIFER FUTURITY 2026

The 14th Annual NILE Angus Heifer Futurity and the NILE Angus Phenotype/Genotype Show were the highlight of the 2025 Angus events held during the NILE stock show in Billings, MT on October, 16, 2025. The NILE Angus Heifer Futurity is designed to profile the development of the open heifers purchased through the Montana Angus Association's NILE Angus Female Sale. The show is open to Angus Juniors who purchased and registered a heifer in their name from the previous year's NILE Angus Female Sale.

In the Phenotype/Genotype show, the judge was asked to evaluate the cattle based on looks and expected performance through EPDs. This is a newer show for Montana Angus and we're looking to grow it in the future. We also hope that this will be an educational opportunity for the youth as they will learn about EPDs and $Values as part of the process of selecting feedstock. Ty Bayer – Ringle, WI was the judge of both these shows.

Payouts are based upon entries and the 2025 show had 10 head shown by 9 juniors. All participants received a vest and cash award. Every Junior received at least $250 for participation. Grand Champion received $1,000 and Reserve Champion received $800. If you're a Montana Angus Junior member and purchased a female or bred heifer through the 2025 Sale, look for an entry form for the 2026 Futurity Show in the NILE premium book The show premium is published each year by mid-summer. Please contact Jake Callantine at (406) 581-4764.

Grand Champions

$1,000 was awarded to the 2025 NILE Grand Champion Futurity Female. StreamSide Elisha 2425 is owned by Jack Gillette of Roy, MT, and the heifer was bred by Trista Bates, Streamside Cattle Co., of Manhattan, MT. StreamSide Elisha 2425 is the daughter of Conley No Limit and StreamSide Elisha 1924.

$1,000 was awarded to the 2025 NILE Grand Champion Phenotype/Genotype Female. StreamSide Elisha 2425 is owned by Jack Gillette of Roy, MT, and the heifer was bred by Trista Bates, Streamside Cattle Co., of Manhattan, MT. StreamSide Elisha 2425 is the daughter of Conley No Limit and StreamSide Elisha 1924.

Reserve Champions

$800 was awarded to the 2025 NILE Reserve Champion Futurity Female. WW Lady Blackbird 412L is owned by Sadie Jordan of Alva, WY, and the heifer was bred by Wylee Simenson of Chinook, MT. WW Lady Blackbird 412L is the daughter of Hill Valley Reckoning 931 and BCC Lady Blackbird 160G.

$800 was awarded to the 2025 NILE Reserve Champion Phenotype/Genotype Female. JLF Reba 4053 is owned by Bayley Becker of Ballantine, MT, and the heifer was bred by Jordyn Wagner, Billings, MT. JLF Reba 4053 is the daughter of Square B Atlantis 8060 and JLF Reba 0222.

FRYE MURNIN
LIVESTOCK SERVICES
PO Box 1363
Three Forks, MT 59752
FIRST CLASS
FIRST CLASS
US Postage
Paid
Ballyhoo Printing
59457
WESTERN
RANCH
SUPPLY
32
PICK OF BRED HEIFERS
NIRE
ANGUS FEMALE SALE
FRIDAY, OCTOBER 16TH, 2026
5:30 PM - METRA PARK, BILLINGS, MONTANA