

# MONTANA

2025-26

# ANGUS

DIRECTORY



PRST MKRT  
US Postage Paid  
Ballyhoo Printing  
59457

Montana Angus News  
PO Box 25  
Whitlash, MT 59545





**HOME AWAY FROM HOME TO THE  
WORLD'S GREATEST BEEF BULLS**

**LEADING THE PRODUCTION TEAM**

**NICKY KLINGAMAN**  
NKLINGAMANWWSS@GMAIL.COM

**MADDIE MYHRE**  
MMYHREWWSS@GMAIL.COM

**MAC SPICKARD**  
MAC.WWSS@GMAIL.COM  
MOBILE 406-208-8237

**OFFICE: 406-628-7510 | EMAIL: RELEASE@WORLDWESTSIRE.COM**  
**25 WINTERPAST LANE, JOLIET, MT 59041**

**FOLLOW US ON** 



# GREEN MOUNTAIN ANGUS

AT THE CAMAS CREEK RANCH

# *along with* ROONEY ANGUS

## UPCOMING SALES

**MON., NOV. 10, 2025**

SELLING 220 BULLS &  
200 COMMERCIAL HEIFERS  
PAYS, BILLINGS, MT  
Lunch at 11 AM • Sale at 1 PM



**Tehama Patriarch F028** Reg: \*18981191

**FRI., MAR. 13, 2026**

SELLING 125 BULLS  
PAYS, BILLINGS, MT  
Lunch at 11 AM • Sale at 1 PM



**S Armstrong** Reg: \*20143639



**GREEN MOUNTAIN  
ANGUS**

*Bonafied Heifer Bulls  
will sell each sale!!*

First Season Guarantee  
Free Delivery  
Volume Discounts  
Free Wintering

SALES WILL BE  
BROADCASTED ON:



**TIM & KRIS TODD • 406-220-1975**  
362 CAMAS CREEK ROAD, WHITE SULPHUR SPRINGS, MT 59645  
[www.GreenMountainAngus.com](http://www.GreenMountainAngus.com)



# KG RANCH

## Production Sale

DECEMBER 5, 2025

BLACK ANGUS FRIDAY

12PM MST at the Ranch  
Three Forks, Montana

*JCH Logo 0193*



CED	BW	HP	FL	TEAT	PAP	SM	SW
+14	-2.0	+19.0	+1.15	+6.1	-2.11	+88	+83

AAA: 19799915

SIRE: SITZ Logo 12964

MGS: Connealy Mentor 7374

*Sitz Verdict 744 H*



CED	BW	CLAW	ANGLE	SW	SF	SB	SC
+6	+1.0	+44	+43	+79	+120	+173	+290

AAA: 19684244

SIRE: LD Capitalist 316

MGS: Sitz Upward 10559

*Ellingson Badlands 0285*



CED	BW	SC	HP	CLAW	ANGLE	RE	SM
+14	-2	+1.38	+12.9	+30	+21	+96	+82

AAA: 19811197

SIRE: Ellingson Rider Pride 7282

MGS: EA Queen Dolly 3246

*HA Opportunity H695*



WW	YW	CLAW	MB	RE	SM	SW	SC
+5	+152	+42	+1.06	+91	+72	+96	+276

AAA: 19881062

SIRE: BUBS Southern Charm AA31

MGS: KG Solution 0018

*Sitz Impulse 732 J*



WW	HP	TEAT	PAP	SM	SW	SF	SC
+92	+15.4	+81	-29	+74	+94	+108	+298

AAA: 20010981

SIRE: Sitz Resilient 10208

MGS: Woodhill Blueprint

*Sitz Virtue 11710*



WW	YW	SC	TEAT	UDDR	PAP	RE	SF
+77	+150	+1.26	+73	+76	+1.10	+99	+110

AAA: 19665175

SIRE: Sitz Accomplishment 720F

MGS: SITZ Logo 12964

*Selling*

**250** COMING  
2-YR-OLD BULLS

**180**  
COMMERCIAL  
BRED HEIFERS

1-888-KG-BULLS

**KG Ranch**  
Registered & Commercial Angus

Three Forks, Montana

Paul & Kaye Doddridge - Owners 406-285-3660

Cody Jackson - General Manager 406-580-7366

Scott Clarke - Cattle Operations 406-580-7666

Greg Strohecker - Consultant 406-580-3660



**RFM**

RON FRYE MARKETING

406.600.7514

[www.RonFryeMarketing.com](http://www.RonFryeMarketing.com)

Ron Frye: 406-600-7514 Call. Text. Email.

[Ronfryemarketing@gmail.com](mailto:Ronfryemarketing@gmail.com)

**WWW.KGRANCH.COM**





# COLEMAN ANGUS

## YOUR MATERNAL SOURCE



**COLEMAN GLACIER 041** – Reg. 19866409  
SIRE: SAV Renown 3439 DAM: Coleman Donna 439



**COLEMAN ROCK 7200** – REG. 19107936  
SIRE: OCC Juneau 807J DAM: Coleman Donna 714



**COLEMAN RESOURCE 708** – Reg. 18933681  
SIRE: SAV Resource 1441 DAM: Coleman Donna 376



**PALERMO** – REG. 19919931 SIRE: Don Aparicio  
Serrucho 57 Maxi DAM: Rubeta Fontana 7567

## ANNUAL FEMALE SALE

**Tues. October 14, 2025**

Held at the Ranch in Charlo, MT

## ANNUAL BULL SALE

**Tues. February 17, 2026**

Held at the Ranch in Charlo, MT

Coleman Angus  
Larry & Dee Coleman Family  
Jeremy & Jenny Haag Family  
40067 Morris Road  
Charlo, MT 59824  
Larry Coleman: 406.240.2751  
Dee Coleman: 406.239.1890  
Jeremy Haag: 406.833.0117  
Office: 406.644.2697  
colemanangus@blackfoot.net



**COLEMAN DONNA 046** – REG. 19857116  
SIRE: SAV Renown 3439 DAM: Coleman Donna 439



**COLEMAN DONNA 787** – Reg. 18838394  
SIRE: Coleman Charlo 0256 DAM: Coleman Donna 063



**COLEMAN DONNA 6206** – REG. 18734920  
SIRE: Coleman Juneau 044 DAM: Coleman Donna 2252



**COLEMAN CHLOE 9275** – Reg. 19583423  
SIRE: Coleman Bravo 6313 DAM: Lawsons Chloe C815

WWW.COLEMANANGUS.COM





We are proud to be a part of  
marketing the following  
*production sales.*

Montana Angus Female Bonanza ..... 11/17/25  
 Connealy Angus ..... 11/21/25  
 Redland Angus ..... 11/22/25  
 Paint Rock Angus ..... 11/25/25  
 Vermilion Ranch ..... 11/28/25  
 Vermilion Ranch ..... 11/29/25  
 Sitz Angus ..... 12/04/25  
 Hollow Top Angus ..... 12/08/25  
 Spickler Ranch North ..... 12/08/25  
 Shipwheel Cattle Co. .... 12/10/25  
 Bobcat Angus ..... 12/18/25  
 Redland Angus ..... 1/17/26  
 Little Goose Ranch ..... 1/24/26  
 Ellingson Angus ..... 02/07/26  
 Skyline Angus ..... 02/09/26  
 Coleman Angus ..... 02/17/26  
 Lewis Bros. Angus/Grandview Angus.... 02/20/26  
 Reyes Russell ..... 02/23/26  
 Circle L Angus ..... 02/23/26

↑ Skinner Ranch Seedstock ..... 02/27/26  
 Kimm Angus ..... 03/07/26  
 Apex Angus ..... 03/03/26  
 Thousand Hills ..... 03/14/26  
 Sitz Angus ..... 03/11/26  
 South Montana Angus Assoc. .... 03/21/26  
 Laverdue Livestock ..... TBA  
 Bar JV Angus ..... 03/24/26  
 Peterson Grain and Cattle ..... 03/25/26  
 Vermilion Ranch ..... 03/26/26  
 Vermilion Ranch ..... 03/27/26  
 Connealy Angus ..... 03/28/26  
 Nissen Angus ..... 04/1/26  
 Arntzen Angus ..... 04/02/26  
 Hinman Angus ..... 04/07/26  
 Sellman Ranch ..... 04/10/26  
 C Spear Angus ..... 04/13/26  
 Hilltop Angus ..... 04/14/26  
 Big Dry Angus Ranch ..... 04/16/26  
 Treasure Bull Test ..... 04/21/26  
 ↓



**BO BEVIS**  
 Purebred Sale Manager  
[auctionitoff@hotmail.com](mailto:auctionitoff@hotmail.com)  
**(406) 390-3134**

**Diamond Ring Sale** ..... MONDAY, JANUARY 12  
**Early Summer Special** ..... THURSDAY-FRIDAY, JUNE 25-26  
**Summertime Classic** .. MONDAY, TUESDAY, WEDNESDAY, JULY 20-22  
**Early Fall Preview** ..... MONDAY, TUESDAY, AUGUST 17-18  
**Fall Premier Special** ..... MONDAY, SEPTEMBER 21



Call (866) 616-5035 or visit  
[www.northernlivestockvideo.com](http://www.northernlivestockvideo.com)  
 Billings, Montana

## NLVA COORDINATORS

**Joe Goggins**  
**(406) 861-5664**

**Ty Thompson**  
**(406) 698-4783**

**Bill Cook**  
**(406) 670-0689**



# APEX *Angus*

53<sup>rd</sup> PRODUCTION SALE

**MARCH 3, 2026**

1:00 PM MST

At the ranch • Valier, Montana

- Performance Proven Yearling Sons
- Solid Foundation Yearling Heifers
- Bangs Vaccinated • Ready to Breed

Apex Angus remains dedicated to producing seed stock that will enhance the commercial cattlemen from "birth to plate".

The bulls and heifers offered on 3/3/2026 will keep on doing for you what they've done for years at APEX ANGUS, an honest and trustworthy job.

## Apex-Black-Rifle-263



Reg: \*20846563

CED	BW	WW	YW	SC	HP	Milk	MB	RE	FAT	\$M	\$W
-1	+3.0	+97	+173	+29	+15.1	+37	+88	+71	+048	+84	+101

## Basin-Rangeland-3511



Reg: +\*20637956

CED	BW	WW	YW	SC	HP	Milk	MB	RE	FAT	\$M	\$W
-1	+3.1	+87	+156	+1.34	+16.7	+30	+1.14	+75	+057	+80	+80



**Genetics  
That  
Perform**

First-class feminine deep bodied heifers, carry peak performance cowherd building traits, quiet dispositions, and ADDED-VALUE carcass returns.

### Additional Featured Sires:

Apex Exclusive 550 • Basin Jumbo • Connelly Scotchman  
LAR Man In Black • And Others

## BNWZ-Bougie-1588



Reg: +\*20200640

CED	BW	WW	YW	SC	HP	Milk	MB	RE	FAT	\$M	\$W
+6	+4.1	+84	+148	+74	+12.8	+26	+1.36	+1.19	+002	+75	+72

# APEX *Angus*

THE SWANSON FAMILIES

Kurt  
406-279-3341

Kirby  
406-472-3245

Daryle & Pam  
406-279-3548

[www.apexangus.com](http://www.apexangus.com)  
[apex@3rivers.net](mailto:apex@3rivers.net)







We look forward to seeing  
all the cattle on the 2025  
Montana Angus Tour in  
Butte, MT, September  
30-October 2, 2025!  
Incredible cover photo by  
Cate Doubet.

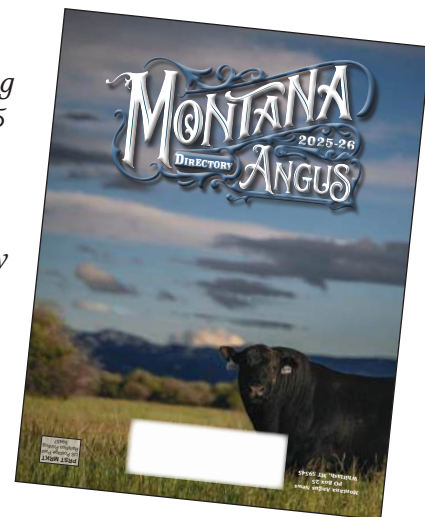

## ~ TABLE OF CONTENTS ~

Message from the Executive Administrator . . . . .	6
2025 Montana Angus Tour . . . . .	22-31
Breeder's Directory Listings . . . . .	32-70
<b>News Briefs and Reference</b>	
Montana Angus Assoc Board of Directors . . . . .	70
Event Calendar . . . . .	72-76
MT Angus Association Membership forms. . . . .	78-79
Seedstock Private Treaty Listings . . . . .	82-83
Commercial Private Treaty Listings . . . . .	84
Montana Regional Associations Listing . . . . .	84
Advertising Index . . . . .	86

The Montana Angus News is the official publication of the Montana Angus Association and is available to anyone interested in Montana's Angus cattle. However, advertising is restricted to those raising Angus cattle in the state, those consigning Angus bulls to Midland Bull Test or people servicing cattlemen with their business located in Montana.

Since the magazine is not subject to subscriptions, the only feasible way it can be mailed is at bulk rate; therefore, advertising for events scheduled within 18 days of publication will be accepted only at the advertisers risk, and this publication will assume no financial responsibility for distribution on its entire circulation prior to that time.

Finally, the information contained is from sources deemed reliable, but is not guaranteed.

For details on subscriptions and advertising please contact:

Jesse Thompson  
406.450.3429  
PO Box 25 • Whitlash, MT 59545  
montanaangusnews@mtangus.org



Printing:  
Ballyhoo Printing • Lewistown, MT  
www.BallyhooPrinting.com

Angus enthusiasts,

Putting this Directory together is one of my favorite projects of the year, and also my biggest. But the amount of time and effort that goes into producing this Annual publication is worth it because this issue is full of the breeders that are the heart and soul of not only the Angus community in Montana, but also the people that help this Association to be as successful as it is today. In putting together the Montana Angus Tour portion of this Directory, it thrills me to learn the history of each operation and meet the folks behind each one of these hard working ranches.

In this issue, you'll find detailed information about the 2025 Montana Angus Tour, which will be hosted out of Butte, MT, from September 30-October 2, 2025. This tour is a fantastic opportunity to meet fellow breeders, exchange ideas, and witness the exceptional Angus operations in Montana. It could be sunny and 75 or we could have 2 feet of snow so please be prepared to dress for the weather. Even 4" + of rain didn't keep the tour from hitting all the stops in Lewistown last fall. Included are bios of the tour hosts, providing insight into their operations and contributions to the Angus community.

The board members, volunteers, past presidents and secretaries of the Montana Angus Association are proud to support the Angus community and be a part of an industry that values quality, integrity, and innovation. I encourage you to reach out to these breeders, visit their operations, and see firsthand the passion and expertise that goes into raising top-quality Angus cattle.

Thank you for your continued support, and we look forward to serving you in the years to come.

Happy Trails,

Jesse Thompson  
Montana Angus News  
montanaangusnews@mtangus.org



# JC HEIKEN ANGUS & SONS

19TH ANNUAL PRODUCTION SALE

TUESDAY, FEBRUARY 24, 2026 1:00PM

MILES CITY LIVESTOCK COMMISSION MILES CITY, MONTANA



SITZ INCENTIVE 704H

RFM

RON FRYE MARKETING  
406.600.7514

Incentive Sons continue to top sales in Montana, Nebraska and the Dakotas, while his daughters catch eyes in any herd. Impressive foot scores, combined with a solid EPD lineup, Incentive genetics touch the essential bases for beef production in nearly all environments.

Vermilion B2 boasts an exceptional EPD spread from birth to yearling, and has proven himself a heifer bull; this Bomber son excels with impressive carcass scores and sound feet. He adds frame and stretch to his progeny.



VERMILION B2

Call for information or to discuss semen sales

John (406)855-7839 \* Brian (406)861-3151 \* Ben (406)860-7331 \* Joe (406)861-1020





# 60<sup>th</sup> Annual **Fall Bull Sale** December 4, 2025

Harrison, MT | Visit [SitzAngus.com](http://SitzAngus.com) for a sale book!

**450 PAP-Tested, Coming 2-Year Old Bulls**  
**350 SITZ Bred Heifers | 150 Commercial Cows**

**Sitz Angus Is Your Source for Bulls With Maternal Excellence!**

## SITZ Threshold 10554

Reg # 20915907

**\$M 101 WW 83 HP 12.6**  
**FL 1.16 Teat .64 Udder .64**

## SITZ Heritage 9514

Reg # 20922578

**\$M 120 WW 82 HP 16.3**  
**FL 1.21 Teat .73 Udder .75**

## SITZ Logo 10454

Reg # 20915905

**\$M 101 WW 78 HP 13.2**  
**FL 1.16 Teat 1.1 Udder 1.01**

***It's The Cow Behind A Bull That Defines Maternal!***

10554's Dam



Sitz Barbaramere Jet 1601

9514's Dam



Sitz Henrietta Pride 3920

10454's Dam

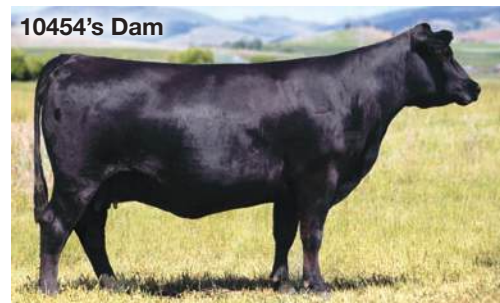

Sitz Eisa Evergreen 2370

## Sitz Angus Fall Bull Sale Avg. EPDs vs. Breed Avg.

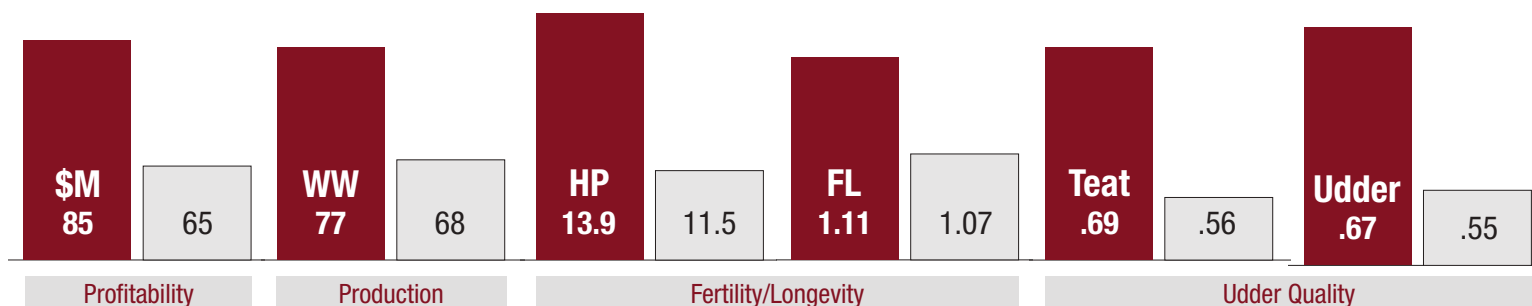

**Jim Sitz**

(406) 683-5277  
[SitzAngus@gmail.com](mailto:SitzAngus@gmail.com)

**Bob Sitz**

(406) 581-9153  
[SitzAngusRanch@gmail.com](mailto:SitzAngusRanch@gmail.com)

**Joe Jones**

(208) 670-2364  
[JoeJones@SitzAngus.com](mailto:JoeJones@SitzAngus.com)



*17<sup>th</sup> Annual*  
OFFERING 120 18-MONTH OLD BULLS  
*December*  
**10<sup>TH</sup> 2025**  
AT THE RANCH  
SOUTH OF CHINOOK, MT 1 PM



**SHIPWHEEL *Dreamer* 8522**  
AAA +\*19534719



**S *Right Time* 7861**  
AAA\*18762372



**GDAR *Justified* 914**  
AAA 19464109

RANGE CALVED  
RANGE RAISED  
BRED & DEVELOPED FOR LONGEVITY  
NO CREEP  
NO HOOF TRIMMING  
3 YEAR FOOT GUARANTEE  
COWHERD GRAZES 10 TO 11 MONTHS IN EXTREME  
NORTHERN MONTANA CLIMATE  
SORTED 7 TIMES FOR THE TOP 40%  
FAMILY OWNED & OPERATED



*Swanson Family*  
Klint, Lori, Austin, & Bree  
(406) 357-2492  
lori@shipwheelcattle.com



Check us out on  
social media and scan  
the QR code to go to  
our website!



## *Selling Sons of*

B A R Dynamic  
Connealy Craftsman  
Kenny Institution  
LAR Man in Black  
MMP Right Kind  
QH Black Bandolier  
Raven Republic  
Poss Winchester  
Woodhill Reality

# CATTLE

Same Great Genetics / Same Great People / One Brand

*15<sup>th</sup> Annual Angus Bull Sale*

# March 7, 2026

SUTHERLIN FARMS FEEDLOT • STEVENSVILLE, MT  
Sale begins at 1PM Mountain Time • Lunch served at Noon

**Selling 45+ Yearling Angus Bulls**

**50+ Fancy No Brand Commercial Angus Heifers**



**406/ 360-1875**

Chad, Lacey & Cayden Sutherlin  
Chad 406-360-1875  
Lacey 406-544-0043

**406/ 207-9176**

Cody, Mindy, Tripp & Jett Sutherlin

**406/ 360-1246**

Loren Brubaker  
Loren 406-360-1246



**www.3CCATTLELLC.com**





# Vermilion Ranch

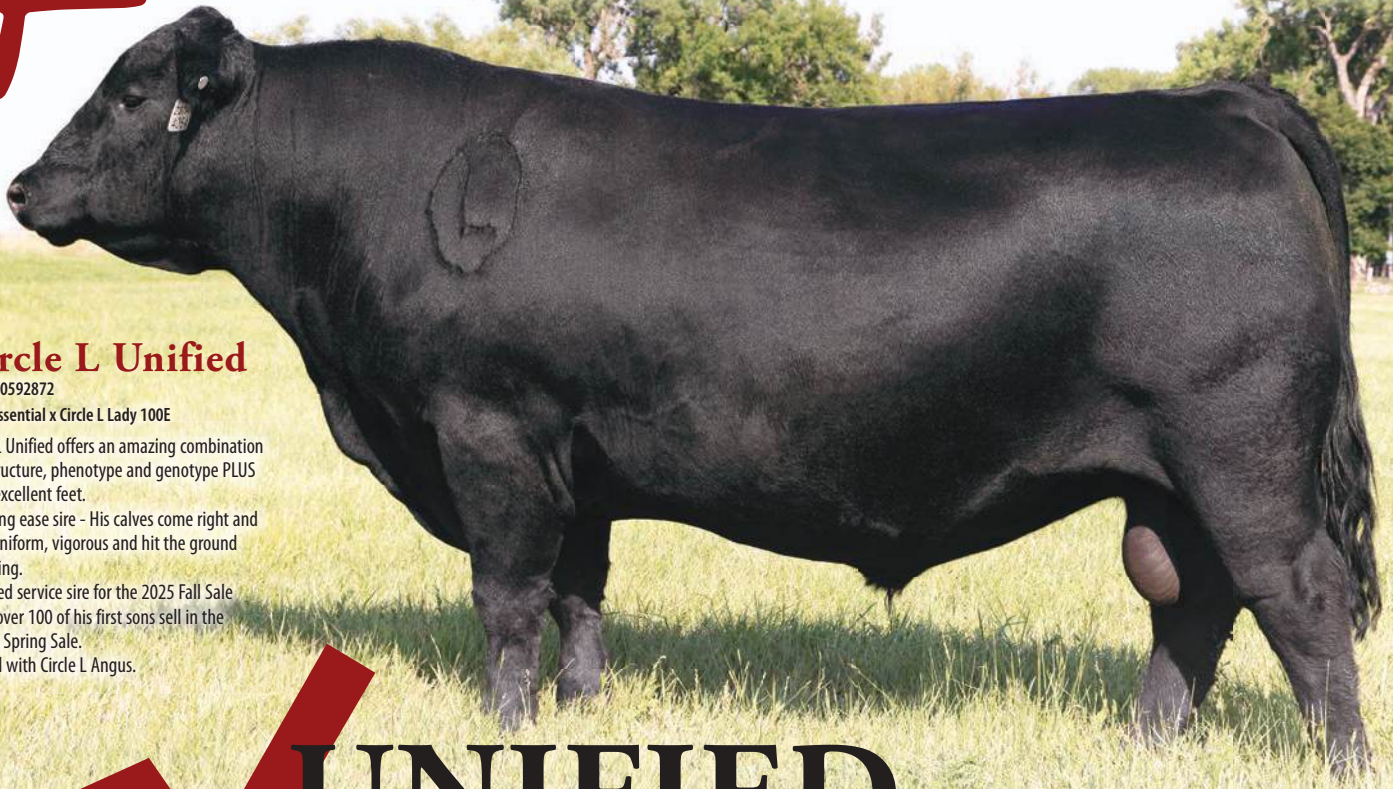

## Circle L Unified

AAA \*20592872

A A R Essential x Circle L Lady 100E

Circle L Unified offers an amazing combination of structure, phenotype and genotype PLUS has excellent feet.

A calving ease sire - His calves come right and are uniform, vigorous and hit the ground running.

Featured service sire for the 2025 Fall Sale and over 100 of his first sons sell in the 2026 Spring Sale.

Owned with Circle L Angus.



# UNIFIED CHECKS ALL THE *boxes*

CED	BEPD	WEPD	YEPD	SC	HP	CEM	MILK	TEAT	UDDR	FL	DOC
✓13 10%	✓-1 25%	✓79 20%	✓126 40%	✓1.47 15%	✓13.7 15%	✓13 10%	✓36 5%	✓.75 15%	✓.51 55%	✓1.20 3%	✓28 15%
CLAW	ANGLE	PAP	CW	MARB	RE	SM	SW	SF	SG	SB	SC
✓.39 15%	✓.40 15%	✓-1.56 5%	✓62 25%	✓.88 25%	✓.98 15%	✓117 1%	✓101 1%	✓95 50%	✓68 20%	✓164 35%	✓330 10%

## Fall Performance Sale NOVEMBER 28-29, 2025

Public Auction Yards, Billings, MT

**Friday, November 28**

**1,500 Fancy, One-Iron Bred Commercial Angus Heifers**

Bred to Circle L Unified and Vermilion Leo

**100 Commercial Cow Dispersion**

All 2018 born cows from the Diamond Ring Ranch

**Saturday, November 29**

**180 TOTAL PERFORMANCE 2024 Fall Yearling Bulls**

Sired by Riverside, Jameson, Long Teton, Conclusion, Rise Above and top Vermilion bred sires

**150 Big, Stout Coming Two-Year-Olds**

ALL bulls PAP tested at 6,000' and genomic measured with **ANGUS**

**110 Registered Cow Dispersion**

All 2018 born cows from the Vermilion Ranch

**75 Registered Bred Heifers**

## Spring Performance Sale MARCH 26-27, 2026

**500 TOTAL PERFORMANCE 2025 Spring Yearling Bulls**

**30 Registered 2024 Fall Open Heifers**

**5<sup>th</sup> Annual Online Embryo Sale**

**4,000 Fancy Open Commercial Angus Heifers**



Follow Us

2025-2026 Directory

## Vermilion Ranch

Pat Goggins Family

Bob Cook - Records & Sales

Cell: 406-670-0078

Jeff Mosher - Vermilion North

Brandon Mosher - Pryor Creek

Jake Kading - Herdsman

Cell: 406-672-5844

Will Ecord - Diamond Ring

PO Box 30758

Billings, MT 59107

Email: [bcCook@cattleplus.com](mailto:bcCook@cattleplus.com)

[www.vermilionranch.com](http://www.vermilionranch.com)



Sale broadcast and videos available

online through Northern

Livestock Video Auction

[www.northernlivestockvideo.com](http://www.northernlivestockvideo.com)

Montana Angus News





**HOLLOW TOP ANGUS**  
PONY, MONTANA



# DEPENDABLE

TRUSTWORTHY & RELIABLE

TOUGH BULLS, BUILT FOR TOUGH ENVIRONMENTS,  
WITH THE COMMERCIAL CATTLEMEN IN MIND.

**DECEMBER 8, 2025**

# 4TH ANNUAL PRODUCTION SALE



**RANCH MANAGER**  
**CHACE IVERSON**  
208.365.8862



**OWNER**  
**PORTER BENNETT**  
303.513.9058

[WWW.HOLLOWTOPANGUS.COM](http://WWW.HOLLOWTOPANGUS.COM)





Kim 406.945.0544 • Casey 406.945.1355 • Chancin 406.262.5257

PETERSONGRAINANDCATTLE.COM

Registered and Commercial Females available this fall.

PGC Latitude 49 • AAR Essential • Granger Pacman  
PGC Authentic • Ellingson Badlands • Woodhill Comstock





*Angus with Altitude*



## FEATURE HERD SIRES

## ANNUAL PRODUCTION SALE

*Monday*  
**FEBRUARY 23, 2026**

**150 REGISTERED  
ANGUS BULLS**

1:00 PM • DILLON, MONTANA  
DILLON LIVESTOCK AUCTION

**Circle L Unified**



ORIGEN  
Reg: 20592872

CED	BW	WW	YW	MK	MB	RE	\$M	\$B	\$C
+13	-1	+79	+126	+36	+88	+98	+117	+165	+331

**Kraye Big Country**



Reg: 19902000

CED	BW	WW	YW	MK	MB	RE	\$M	\$B	\$C
+6	-2.2	+84	+146	+29	+51	+49	+66	+161	+275

**Circle L Vital**



ABS  
Reg: 20827426

CED	BW	WW	YW	MK	MB	RE	\$M	\$B	\$C
+11	-2	+72	+121	+35	+96	+85	+88	+170	+308

**Basin Keystone**



ABS  
Reg: 20322583

CED	BW	WW	YW	MK	MB	RE	\$M	\$B	\$C
+7	+3	+76	+142	+30	+1.67	+1.06	+89	+232	+390

**M Diamond Ranahan**



Reg: 20258264

CED	BW	WW	YW	MK	MB	RE	\$M	\$B	\$C
+10	+5	+78	+133	+31	+82	+1.19	+77	+190	+323

## OTHER SIRES

PGC Northern  
Lights 3012  
Reg: 20806984

Circle L  
Resource J106  
Reg: 20169660

Circle L  
Sliver Bow 200H  
Reg: 19789179

Circle L  
Fireman  
Reg: 20537669

Cherry Creek  
Assertive G205  
Reg: 19800423



**SEPT. 30 - OCT. 2, 2025  
BUTTE, MT**

**CORY & KARI LAMEY**

**CIRCLELANGUS.COM**

8525 MT Hwy 324 • Dillon, MT 59725 • circlelangus@yahoo.com • 406-491-7363

**AAR Essential 9707**



Reg: 19628383

CED	BW	WW	YW	MK	MB	RE	\$M	\$B	\$C
+9	+2.1	+78	+128	+32	+85	+53	+80	+166	+295



# WHY SETTLE FOR LESS... Buy the Best!

Text for Your Sale Book! (406) 350-5443

*Where Cattlemen Buy Their Bulls . . .*

*Athletic, Age Advantaged Bulls, Cover More Country and Cover More Cows*

*Improve Substance*



*Improve Dimension*



*Improve Carcass*



*Improve Performance*



*Improve Maternal*



## SELLING 400 FEMALES!

150 REGISTERED & 250 COMMERCIAL FEMALES

TUESDAY  
**DECEMBER 2**  
2025

HOBSON

SUNDAY  
**MARCH 1**  
2026

WHITE SULPHUR SPRINGS



**STEVENSONANGUS**.com

Hobson • White Sulphur Springs  
MONTANA

(406) 423-7500

*Home of America's Longest Established Annual Bull Sale*



# SKINNER RANCH SEEDSTOCK



Sons out of these sires  
sell at our  
*39th Annual Bull Sale*  
February 27, 2026



## Get in Touch

Ron & Bev Skinner and Sons Hall, MT 59837  
(406) 581-1852 [skinnerranch@hotmail.com](mailto:skinnerranch@hotmail.com)  
[www.skinnerranch.com](http://www.skinnerranch.com)

## Our Ranch Mission

Balancing traits for four decades emphasizing real world cattle with convenience traits:  
good feet & legs, udder quality, tight sheath, and good disposition





Thiessen's

# REGENCY ACRES

Select your bulls from a reliable program backed by 69 years of unswerving selection for economic and labor-saving traits that include udder soundness, structural soundness, calving ease, vigor at birth, pasture and feedlot performance and disposition.



**RA Valor 339** \*20837892

CED	BW	WW	YW	SC	MILK	DOC	MARB	REA	\$B
+9	+1.8	+77	+137	+1.37	+15	+15	+0.42	+0.90	+132



**Vermilion Riverside** \*20352476

CED	BW	WW	YW	SC	MILK	DOC	MARB	REA	\$B
+8	+0.6	+98	+166	+1.07	+11	+15	+0.38	+0.93	+169



**S Revolution** \*20470908

CED	BW	WW	YW	SC	MILK	DOC	MARB	REA	\$B
+6	+1.3	+68	+111	+0.83	+22	+32	+0.88	+0.70	+180



**RA Reward 3145** \*20832334

CED	BW	WW	YW	SC	MILK	DOC	MARB	REA	\$B
+5	+1.2	+79	+135	+1.68	+30	+19	+0.67	+0.42	+150



**RFM**  
RON FRYE MARKETING  
406.600.7514

41st Annual Production Sale

**FRIDAY, APRIL 10, 2026**

Sidney Livestock Market Center • Sidney, MT • 1 p.m. MDT

*Selling* **95 Yearling Angus Bulls**  
**30 Purebred Replacement Heifers**

Catalog and Videos Online: [regencyacres.com](http://regencyacres.com)

Russ & Jill Thiessen  
(406) 774-3702 • (406) 480-5988 cell  
Tyler Thiessen • (406) 480-1284  
[raa@midrivers.com](mailto:raa@midrivers.com) • [www.regencyacres.com](http://www.regencyacres.com)  
P.O. Box 272 • Lambert, MT 59243



*Our Mission:*

To propagate genetics that will return the most dollars per acre for our customers.

**DVAuction**  
Broadcasting Real Time Auctions

*Focused on the future ... backed by 69 years of dedication.*





**HELD AT THE HISTORIC BEARTOOTH RANCH**  
**10.16.25 | 4 P.M. MST | CCI.LIVE**  
**FOLLOW US ON FACEBOOK & INSTAGRAM @PINECOULEEANGUS**



**JIM STAMPFEL | 406.780.1230**  
**ANNIKA STAMPFEL | 406.425.4292**



**MIKE MARLOW | 405.880.0108**  
**SARA FROST | 209.416.8908**





In this day and age of DNA, EPDs, and \$Values—tools we use in all our breeding decisions—we remain guided by the traits we see every day. Between Billy and myself, we bring over 80 years of experience breeding registered Angus cattle, and that experience matters. It allows us to confidently tell our customers that these daughters will excel in performance, possess strong feet, display excellent udders, and offer tremendous longevity. A pedigree is more than just what's written on paper—it's the program and experience behind it.

*Dave*



**BULLISH** on  
*Maternal*

**BULLISH** on  
*Performance*

**BULLISH** on  
*Fundamentals*

**Selling 175 Registered  
Angus Bulls**

**Tuesday**

*39<sup>th</sup> Annual  
Bull Sale*

**April 7, 2026**

1:00 pm MDT At the Ranch 10 miles east of Malta, MT

**HA** *Hinman Angus*

**We do one thing . . . Angus!**

**HinmanAngus.com**

Contact us for  
your Sale Book!

Billy & Heidi Lulloff  
Billy's cell 406-654-4669

Tyler & Sascha Lulloff  
Tyler's cell 406-654-4609

Dave & Yvonne Hinman  
406-654-1809

Dave's cell 406-654-4656

HinmanAngus@hotmail.com

PO Box 220 • Malta, MT 59538



**RFM**  
RON FRYE MARKETING  
406.600.7514

*Bulls that will keep you in the Cow Business!*



# McDONNELL ANGUS

## Beef Country Genetics Sale

One of the largest Efficiency Tested  
bull sales in North America

**DECEMBER 3, 2025**

WEDNESDAY - 1:00 PM  
Midland Bull Test, Columbus, MT

150 Fall and Coming Two-Year-Old Bulls

### Do the Math!

Efficiency-proven genetics offer up to 20% more savings on the cow herd... and 20% more savings in the feedlot, while still maintaining the same weaning weights.

It doesn't cost you any more than making sure you are using the right bulls and the right program.

**MATERNAL** Research from Canada, Australia, Texas A&M, University of Florida, Montana State University - Dr. John Patterson, University of Missouri, University of Illinois... have all shown efficiency gains of 10-20% in females tested to be negative RFI or sired by negative RFI bulls with no impact on weaning weight, fertility or yearling weight.

*"By stacking generations selected for RFI improvement, greater than 20% in production efficiency can be achieved."*

- Dr. Monty Kerley

That's over \$100/head savings in pasture and wintering costs.

**STOCKER-GRASS** A 20% savings in wintering and pasture costs can easily yield another \$50-\$70/head.

**FEEDLOT** Improvements in feed conversion have been proven up to 20%. Just a 15% improvement would be over \$130/head savings.

### Beef Country Genetics offer...

Quiet Dispositions  
Complete Performance  
Strong Maternal Emphasis  
Structurally Sound  
Ultrasounded  
Affordable

Free Delivery up to 400 miles  
BVD-PI Tested  
Breed-Leading Efficiency Sires  
Genomic Tested  
Wintering arrangements  
available on bulls

All bulls individually measured for feed intake



**McD Effective 789**

CED +6 BW +1.9 WW +65 YW +124 MILK +20 MARB +1.13 RE +.47  
One of our high-efficiency tested bulls in 2018. His sons and daughters have impressive phenotype, and his daughters have great udder and small teats. Top 4% of Vytelle/GrowSafe data base for RFI efficiency, top 10% for combined foot score, top 10% for Marbling. Promogen score 5.5.

### Also selling sons of:

**Granger Black Eagle 822** A high-efficiency bull out of the 2019 Midland Test Sale.

**S A V Rainfall 6846** Top 12% of all breeds for RFI. Excellent feet, udders and teats.

**BA7 Oaks Bold Ruler** Proving himself to be a high-efficiency sire.

*As well as:* GSAR Inception 35M · Crouch Congress Flat Top · Swagger · Confidence Plus  
Jet Black 226 · Moore Big Chex · AAR Justified 829



Sale broadcast online at  
[www.frontierlivesale.com](http://www.frontierlivesale.com)

**SALE BOOK AND VIDEOS** [www.MCDONNELLBEEFCOUNTRY.COM](http://www.MCDONNELLBEEFCOUNTRY.COM)

**McDonnell Angus**

Leo & Sam McDonnell  
Columbus, MT · 406-780-0176

**MJB Angus**

Matt Brown  
Lodge Grass, MT · 406-679-1796

**Frosty Creek Angus**

Terry & Lavonne Frost  
Roundup, MT · 406-323-3415





21ST

PRODUCTION SALE  
GREAT FALLS, MT

WESTERN LIVESTOCK AUCTION

B  
O  
B  
C  
A  
T



A  
N  
G  
U  
S

SPRING COVE  
FEAT 155L

December 18, 2025

Bryan Ratzburg: (406) 937-5858 | Cell: (406) 788-3272

Bobcatangus@northerntel.net



Follow along

@Bobcatangus



bobcatangus.com

SELLING

180 BULLS

1,000 FEMALES



# 2025 | 52ND ANNUAL MONTANA ANGUS TOUR

## SEPTEMBER 30TH-OCTOBER 2ND

*Butte, Montana*

### HOST HOTEL

*Copper King Hotel & Convention Center*

### TUESDAY

STEVENSON'S DOWN T ANGUS WITH GUESTS: MILE - HI RANCH, & FORT LOGAN RANCH.  
MT ANNUAL MEMBERSHIP MEETING @ THE COPPER KING - BUTTE, MT  
SOCIAL & BANQUET @ COPPER KING - BUTTE, MT

### WEDNESDAY

TIMBER LINE RANCH, VELTKAMP ANGUS, VAN DYKE ANGUS RANCH WITH GUEST: KIMM ANGUS. @ HEADWATERS LIVESTOCK AUCTION: THOUSAND HILLS ANGUS RANCH, HAMILTON ANGUS. HOLLOW TOP ANGUS, MSU ANGUS, SITZ ANGUS-HARRISON.

### THURSDAY

KG RANCH WITH GUEST: ELMOSE ANGUS. ARMSTRONG ANGUS, CIRCLE L ANGUS, SITZ ANGUS-DILLON GUEST: TOYNE ANGUS. REMINISCE ANGUS.



**SOUTH MONTANA  
ANGUS ASSOCIATION**

***REGISTER TODAY @ MTANGUS.ORG***

*Follow along*  
@montanaangustour



**LORRIE VENNES**

**SMOTANGUS.COM | 406-431-6113**





**TUESDAY, SEPTEMBER 30<sup>TH</sup>**



### **Stevenson's Down T Angus**

Darrell & Sara Stevenson

428 Birky Rd. • White Sulphur Springs, MT 59645

stevenson.darrell@yahoo.com

(406) 350-5443 • (406) 366-0152

www.StevensonDownT.com

Stevenson Down T Angus is a fourth generation registered Angus ranch. Darrell and Sara Stevenson were an integral part of Stevenson Angus Ranch for twenty-five years before expanding to their own ranch in the beautiful valley near White Sulphur Springs.

In 2010, Darrell was presented an opportunity in Russia. It was a landmark venture with two Russian businessmen and together as Stevenson Sputnik they established a core nucleus registered herd, a large commercial herd, feed yard and small-scale abattoir to become one of the preeminent beef production units in the country. It was totally vertically integrated from production to retail. In conjunction, Darrell assisted with several other live cattle shipments to Kazakhstan, Uzbekistan, and Kyrgyzstan. This window of opportunity was limited and by 2017 there was an opportunity to divest in his Russian holdings. Although complicated, the sale of Stevenson Sputnik was successfully finalized. The cattle and holdings continue today and is currently the second largest beef production unit in Russia.

Through that same timeframe, Darrell and Sara were able to start building some cow numbers home in Montana. Sara and the kids, CJ and Claire, oversaw that growing concern while Darrell spent many months overseas managing Stevenson Sputnik and servicing the ongoing demand for Angus cattle in those emerging Central Asian markets.

The upside-down T (Down T) brand was procured by Darrell and Sara as a young married couple. Their dream of one day having their own place started to come together. Their initial growth took place on the

Sage Creek unit near Denton, MT. It was remote, tough country and Sage Creek's lease terms were limited. In time and out of necessity, cow numbers grew and another more stable option was needed.

Through the help and guidance from Sara's parents, Dewey and Rosana Skelton, the Stevenson Down T was able to permanently settle in Meagher County in 2019. Located south of White Sulphur Springs, MT on the South Fork of the Smith River.

The Stevenson family roots run deep in Central Montana and Angus cattle. The family settled near Hobson in 1906 and the first registered Angus cattle were purchased in 1947. As a Charter Member of the Montana Angus Association, Grandfather Jamie Stevenson established a legacy that now continues through several different family units. Stevenson Angus Ranch's first bull sale was in 1961. Today it is considered the longest established annual bull sale in America. Darrell's parents, Keith and Roberta Stevenson took over those reins in 1976 and continues today with his brothers Bob and Jake and their families.

Darrell and Sara are very proud to continue the family legacy with their own version of that tradition. Currently, son CJ is serving with US Army Special Operation Forces and daughter Claire recently graduated with her master's degree in Animal and Dairy Science from the University of Georgia. The family is excited to welcome her and her future husband Avery De Mello home to the ranch this fall.

Set in a mountain valley at 5000', growing seasons are short, and winters are long. Only good cattle perform, they have got to be easy fleshing, sound footed and fertile. In trying to work with mother nature, they now calve later spring and develop bulls into a more mature age group. The Stevenson Down T bulls are still marketed with Stevenson Angus Ranch at the Hobson headquarter sale barn. Together they host two sales a year. The fall offering is the Tuesday after Thanksgiving in Hobson, and the spring sale is the first Sunday in March at the White Sulphur Springs Ranch.



### **Mile-Hi Ranch**

Will Malcolm & Asha Malcolm

28 Cokedale • Livingston, MT 59047

ashamalcolm2003@gmail.com

sleepinggiantgenetics@gmail.com

(406) 223-1657 • (406) 223-2235

Malcolm Mile-Hi Ranch was established as a commercial cow/calf operation in the 1930s. Through five generations the ranch has continued in Paradise Valley with a small relocation in 1991 to the West side of Livingston. Will Malcolm is the fourth generation to work the ranch and in 2010 decided to focus his efforts on raising quality seed stock cattle. In 2016 he was joined by his daughters Asha and Audrey in this mission.



Will has carried traditions on in various aspects of his life including following in his mom and dad's footsteps by attending Montana State University. Go Cats! He received his B.S. in Animal Science and decided to start a career in cattle reproduction. You may know his company, Sleeping Giant Genetics. His passion for the cattle industry and the opportunities it held led to him switching the family ranch from primarily commercial cattle to a registered seed stock operation. He married Sabrina in 1999 and they have three children: Audrey, Asha, and Reid. Reid and his wife Gracie are each pursuing a degree in aeronautical science and psychology respectively in Billings. Audrey went to Montana State University and graduated in 2024 with a degree in Elementary Education. She teaches 1st and 2nd grade at a school in Livingston and is a part owner in the ranch and shares in day-to-day management activities. Asha attended Montana State University as well, graduating in 2024 with a degree in Animal Science and is currently starting her second year of law school. She owns several of the females and manages much of the registration and marketing of the ranch.

Due to the nature of Will's profession, we utilize embryo transfer and A.I. heavily within our herd. Through selection of our donors from tremendous programs such as Coleman Angus, Hilltop Angus, and Trexler Angus we feel the quality of our herd has helped us serve our customer base well. We utilize tried and true genetics, with many of our replacement females sired by the outstanding OCC Juneau 807J, SAV Renown, and Coleman Bravo. Replacement Females can also be traced back to the powerhouse dams BT Everelda Entense 613L, Coleman Donna 1270, Sitz Forever Lady 612T, and Hilltop Cinderella 39. This doesn't mean that we don't utilize new genetics to keep up with new industry challenges, we routinely add new donors to our lineup such as MH Donna 808, SAV Madame Pride 3835, and our new standout MH Everelda Entense 081. We are constantly on the lookout for ways to improve the quality of our product and make sure our cattle work in whatever situation you put them in.

We are passionate about providing ranchers with cattle that work in every environment. With rising expenses and an aging workforce in the cattle industry it is important to us that we provide cattle that work well with very little input for all types of operations. We have focused on building our female line to make easy-fleshing, well muscled and good footed cattle. We balance low PAP and High SM EPDs with phenotypic excellence. This, by extension, has led our bulls to work well for our clients and create great replacement females and consistent steer calves. Every year we host a private treaty bull sale the second Saturday in March, offering mature yearling and age advantaged 18-month old bulls. We also sell embryos year-round. We are excited for you to view our cattle in the upcoming 2025 Montana Angus Tour. The Malcolm Mile-Hi Ranch looks forward to serving you in the future.

### **Fort Logan Ranch**

Samuel & Chennell Berg  
1698 MT Hwy 360  
White Sulphur Springs, MT 59645  
flranch@gmail.com • (406) 547-4366  
www.FortLoganRanch.com

The Berg family has been ranching at Fort Logan since 1945. George and Ellen Berg took over management in 1975, followed by Sam and

Chennell in 2010. We have been utilizing AI since 1978 and started an ET program in 2020. Our focus has been on making the highly productive and efficient mother cow. Our cows run out in the hills around Meagher County until January then start calving the first of April. All cows are either AI'd or used as a recip starting in mid June and wrapping up in early July. We believe in having cattle with good temperament, structure, fertility, and take a balanced approach when choosing our genetics.



### **WEDNESDAY, OCTOBER 1<sup>ST</sup>**



### **Timber Line Ranch**

Jake & Jane Callantine • Cate & Curtis Doubet  
3655 Flathead Pass Rd. • Belgrade, MT 59714  
tlrangus@gmail.com • www.TimberLineAngus.com  
(406) 581-4764 • (406) 581-5931

Timber Line Ranch has been producing Angus Cattle since 1948. Located 25 miles north of Bozeman, Montana, the ranch sits at the foot of the Flathead Pass of the Bridger Mountain Range. The ranch was homesteaded in 1882. Jake is the fourth generation to ranch here. He does so with his wife Jane and daughters Cate, her family and Krista. Cate is currently employed as a video specialist with Angus Media. She and her husband and their three girls run Hereford, Simmental, and Optimizer as Doubet Cattle. Krista lives in Billings, Montana and is a lab technician for World West Sire Services but spends most of her spare time helping at the Ranch. All are an integral part of the operation.

The Callantines run 240 mother cows and sell registered bulls and commercial heifers in their annual Bred for Business Bull Sale the third Friday in April. They strive to maintain a functional and performance driven cowherd. They make sure to use herd bulls that give them a consistent calf crop, improving each year. This along with 40+ years of utilizing AI and embryo transfer has allowed them the opportunity to continually and consistently improve the quality of their cowherd. With foot quality and structure at the front of their minds they work to improve weaning weights, while keeping birth weights and in check.



All their efforts are focused on building the type of cattle that keep them and their customers in business.

The challenges of ranching in an ever increasing urban environment become more and more complicated every day. However, this is still "God's Country" to the Callantines and they graciously welcome you to Southwest Montana.



### **Veltkamp Angus**

Darin & Gloria Veltkamp • Codey Veltkamp  
6485 Highline Rd • Manhattan, MT 59741  
dveltkamp@hotmail.com • www.VeltkampAngus.com  
(406) 539-8564 • (406) 577-6304

Greetings from Veltkamp Angus and welcome to the South Montana Angus Tour! We are a family run operation started in 1979. Darin and Gloria along with our kids, Codey, Alex, Justin, and Sam make up the crew. I like to think of our crew as the "A Team". Our cow herd consists of 300 registered mama cows, and we also have a commercial replacement heifer program where 450 heifers are bred and sold each year. Our cattle are summered on leased mountain pastures where they stay until the snow gets too deep. We winter our cattle in the Gallatin Valley where we also raise our own hay, corn, and wheat on 1000 acres of irrigated farm ground. We have our annual bull sale on the second Tuesday in March, and the bred heifers are sold in December. We look forward to visiting with you on the tour.

### **Van Dyke Angus Ranch**

Lee Van Dyke • Tim Crabtree • Tom & Sherry Wulff  
8295 Highline Rd. • Manattan, MT 59741  
lvandyke@vdar.com • tcrabtree@vdar.com  
(406) 579-0798 • (406) 579-2585  
www.VDAR.com

Seventy years ago, in 1955, Clarence Van Dyke bought 35 head of registered Angus cows and Van Dyke Angus Ranch was born. Clarence's attention to detail and meticulous record-keeping led to VDAR being on the leading edge of many innovations, including AI and performance testing. These management tools, along with our selection criteria, set us up to have phenomenal success in the newly established and just released Functional Longevity EPD.

Through the years, all three of Clarence's sons were involved in the cattle operation; currently, Lee remains at the helm with Tom Wulff

and Lee's son-in-law, Tim Crabtree. Over 70 years of breeding cattle, there have been changes too numerous to count in both the Angus breed and the cattle industry, but one thing that never changed in our eyes is what makes a good bull.



Clarence was known for saying, "The first thing a bull has to do is make a good cow. If he can't do that, he's no good." VDAR has faithfully lived by that philosophy and for the last 20 years, we have held our cows to a strict, no-excuses 45-day calving window... every cow, every year! Proper culling and disciplined breeding decisions, based around the ideas of function and longevity, have been the backbone of our program for decades. Sometimes the hardest, but best thing we can do for the cow herd, is to simply not make exceptions for our cattle. Over the years, holding our cattle to the narrow calving window as well as key basic performance standards to remain in the herd has whittled out cow families, dictated frame score, and improved feet; while the growing age and dwindling speed of Lee and Tom has improved disposition. We believe in our cattle and the results that we see them deliver across the country year after year. EPD's have never been a big selection criterion for us, mainly due to the simple question: "What is a 'good' EPD?" Instead, we have based our decisions around pedigree and phenotype rather than EPDs.

So, what makes a good cow at VDAR? Well, for starters a pedigree loaded up with cattle who produced well beyond 6 years (or the breakeven point in the industry). If they stayed here longer than that, they proved their fertility, structural soundness and mothering ability. They maintained a 365-day calving interval, never had their feet trimmed and did their job every year with as little involvement from us as possible.

When you visit VDAR in Manhattan, you'll see first hand the cows who have done this year after year, including VDAR Chloe 9727, the 16-year-old dam of VDAR Cedar Wind 8111, whose progeny dominates the new Functional Longevity EPD. VDAR is the breeder of 7 of the top 50 bulls in the breed according to the current Angus Sire Evaluation. Cedar Wind is one of those bulls, while another 4 of them are sons or grandsons of his. 9727 herself can account for 10% of the top 50 bulls in the Sire Evaluation and has never been flushed. She's maintained a 366-day calving interval and never had the need for an excuse in her life.

Who knew that 70 years ago, when Clarence Van Dyke bought those 35 head, that today Van Dyke Angus Ranch would be ranked so highly in the new Functional Longevity EPD? While the Functional Longevity EPD may be new, we invite you to come see the cows who have been proving it for decades by "doing their jobs" at VDAR..."Montana's Original Maternal Herd!"







### **Kimm Angus**

Tom Kimm • Riley Kimm  
8620 Highline Rd. • Manhattan, MT 59741  
tdkimm@gmail.com  
(406) 209-2653 • (406) 580-6172

Kimm Angus would like to welcome you to the 2025 Montana Angus tour. This year we will be displaying some of our top cows and bred heifers at Van Dyke Angus Ranch in Manhattan.

Kimm Angus is a 4th generation family owned and operated ranch that started in 1948 and is Located 14 miles south of Manhattan. In 1989 we purchased our first registered Black Angus females from Van Dyke Angus Ranch. In 1991, we bought a heifer out of the Miss Wix cow family from McCumber Angus Ranch in North Dakota. With these three females as our foundation and the use of A.I. we have expanded our herd to 300 cows and 60 replacement heifers. We have developed our cow herd with the criteria that they be structurally sound, good utters, good feet and a quiet disposition with an emphasis on fertility. Our goal is to produce easy flushing cattle with strong maternal traits because we believe our future rests firmly with the Angus female.

We market 60 to 70 bulls a year through our "Focus on the Factory" bull sale at Headwaters Livestock Auction in Three Forks Montana, the first Saturday in March. Our goal is to offer only our top end bulls to our customers. We also market select females by private treaty and will have 80 to 90 bred heifers available to sell in November.

We would rather talk about our cattle than write about them so we would love to have you stop and visit anytime. Thank you for being a part of the tour.

### **Thousand Hills Angus**

Rick & Halane VanDyken Family  
85 Lone Mountain Rd. • Toston, MT 59643  
blkcattle@aol.com • www.ThousandHillsAngus.com  
(506) 581-2078

Welcome to the 2025 Montana Angus Tour. We are thankful you have taken the time from your busy schedule to travel to South Montana. Hopefully you enjoy our beautiful scenery and get to reconnect with old friends. Oh, and get to see some of the best cattle in the world.

Our Angus story starts in 1981 at the Van Dyke Angus sale. It was there I purchased three heifers and started what, at the time, was Riverfront Angus, on the banks of the Gallatin River, southwest of Belgrade. I went to Farm Credit Services and got a loan. Interest was 18%. I worked for a neighboring potato farmer, which helped pay some of the interest. Over the next 3 years, I added more heifers from the Van Dyke and

Hyline herds.

From that base, I began building our Angus Herd. Some of the sires we used early in our program were Early Sunset Emulous 60E, PS Power



Play, and GDAR Rito 2100. Bulls were marketed through the South Montana Sale. Since we were keeping a high percentage of our heifers as replacements, the emphasis was always on using bulls that would leave good females. Other sires we used as we continued to expand over the years were VDAR New Trend 315, Hyline Right Time 338, and Hero 626 of R R 2418.

In 2006, we lost our land lease and decided to move our operation out of the Gallatin Valley to our current location, halfway between Bozeman and Helena. At that time, we changed the name of our operation to Thousand Hills Angus. Psalm 50:10 "He owns the cattle on a thousand hills."

About this time, we became interested in the Cole Creek Black Cedar bull. One of his sons we raised topped the South Montana sale, selling to the Heide ranch in Boulder. TH Black Cash 1013 became a herd changer for us. His daughters were everything a person could want in a cow. 15 years later, we have people who used him in the past, buying semen because they like the cows so well.

In 2017, we decided to sample S Chisum 255. Are we ever glad we did! From that trial, came another sale topper at South Montana. TH Gunsmoke 255 sold to McCauley Ranch in Cut Bank. God was watching out for us because we lost him to a bone infection in 2020 but had collected quite a bit of semen on him.

His daughters are as good as they get. They are good footed, with really nice teat and udders. His docility EPD is in the top 3% in the breed Heifer pregnancy is top 20%, and Functional Longevity is top 15% and it reflects what we see. SM is +104 which is top 2%. Our AI technician liked the daughters so much, she ordered semen on him to use on her cows. His dam will be on display at our stop. She is now 11 years old and as you will see, her udder and feet are still great. She's as close to the ideal Angus cow as we've found.

Our cows run on leased grass in the summer. The bull calves are on a couple of private leases on the divide between Townsend and White Sulphur. Its mountain pasture at about 6000 feet. Heifer pairs run on a private lease with a little BLM ground. It's on 10 Mile Creek just west of Helena. There is about 30 acres of creek bottom, and from there it is uphill. Its steep, rocky, and dry, but they always come home looking great.

I would be remiss if I didn't give credit where credit is due. Many of our later breeding decisions were the result of much study and contemplation by our son, Andy. He had a great eye for cattle and seemed to have a sixth sense for breeding cattle. It was under his urging that we decided to take the leap forward and hold our own production sale in 2019 and we haven't looked back. We hosted our 7th Annual "Maternally Minded Genetics" sale this year. It's always the second Saturday in March at Headwaters Livestock Auction



Sire groups that will be on display at our stop are TH Gunsmoke 255 and a son TH Gunsmoke 0722, Sitz Incentive704H, and a son we bought from Heikens, Heiken Incentive2030, LT Chiefton, LT Chosen, and Pine Coulee Resource G708.

We hope to have bull calves on display at our stop. Due to the location of the grass the bull pairs run on, logistically, it's not possible to bring the cows in. We will also have some heifer pairs, so you will get an idea of what our cows look like. We will have replacement heifers on display, along with our herd sires: TH Gunsmoke 0722, Heiken Incentive 2030, and two bulls we added this past spring, half-brothers out of AAR Load Up J277. One is from Whistling Winds Angus, WW Load Up 4377, and the other is from Arntzen's, AAR Load Up M118. We are really looking forward to seeing how these two bulls move our program forward.

Thanks again for taking the time to attend the tour and we look forward to seeing you for lunch at Headwaters Livestock on Oct 1.

Note: It was at the 2017 Montana Angus tour that so many of you showed your support for our family. It was only a few months after Andy had been diagnosed with osteo- sarcoma. God called Andy home August 20, 2022. The outpouring of support from the Angus community will never be forgotten. Words cannot express the thanks and love we have for you all. We're looking forward to the time we will be reunited, but in the meantime we will continue to carry on the legacy he started.



### **MSU Angus**

Dr. Tim Delcurto

Montana State University • Bozeman, MT 59715

timothy.delurto@montana.edu

(541) 910-8970 • (406) 994-3708

The MSU Angus Program represents a partnership between the members of the Montana Angus Association and the Department of Animal & Range Sciences. The MSU Angus Program began in 2018/2019 with the donation of 50 registered heifers to the campus units. Through the donation of embryos and fund-raising efforts, the MSU Herd now totals approximately 100 hd of mature cows with 30 replacement yearly heifers. Our goal is to convert our entire herd (250 females) to registered Angus cattle over the next 3 to 5 years. This collaboration has greatly enhanced our undergraduate and graduate programs. Undergraduate students now get hands-on opportunities to evaluate bulls, replacement females, and performance records across several courses. In addition, this collaboration has also improved research opportunities for our graduate programs. To date, we have published 5 refereed manuscripts related to EPDs specific to feet and leg conformation and pulmonary arterial pressure (PAP). We also

have additional papers in progress that would not have been possible without this collaboration.

Our program is unique in that we calve in May and strive to graze the mature cows for at least 10 months each year. In other words, we have implemented a low-input production system that keeps cows in "their working clothes" for most of the year. Much of our research focuses on strategic supplementation of cattle in fall/winter environments with the goal of becoming more precise in the fall/winter management of cattle. We strive to only use Montana Angus Genetics and select cattle based on a suite of EPDs that are designed to optimize beef cattle production on limited nutrition extensive rangeland environments (Red Bluff Research Center, Norris MT). Our presentation for the Angus Tour will focus on our gratitude to the Montana Angus Association membership and the basic goals of the MSU Angus Program.



### **Hamilton Angus**

Thomas & Kylie Hamilton

211 N Pine St. • Townsend, MT 59644

hamiltonangusranch@gmail.com

(541) 403-4163

www.HamiltonAngusRanch.com

Hamilton Angus Ranch is a family run seedstock operation based out of Townsend, MT that began 15 years ago, when we purchased our first registered Angus cattle. We are fortunate to work with family on a daily basis as we currently have four generations on the ranch with all family members being involved in some aspect of the operation. Tom and Patsy Hamilton started the registered herd in Southern Idaho with the help of their son Brett. Since then more cattle have made their way to Montana where Thomas and Kylie Hamilton call home and manage a majority of the spring calving registered herd with the help of other family members.

Over the last 15 years we have worked to add value to our cattle by utilizing an extensive AI and embryo transfer program in our own herd as well as working with cooperator herds throughout the country. During this time, we have searched the country for females and cow families to add to our program that we feel are both genetically and phenotypically ideal for our breeding goals. At Hamilton Angus Ranch, we are focused on producing bulls for commercial cattlemen throughout the country who aim to capitalize on maternal based cattle with performance and carcass value. These cattle are bred to thrive in the western environment and have been selected for traits such as udder and foot quality, docility, mothering ability, growth, and carcass value which we believe are of vital importance to cattlemen today. We



currently market our bulls both through the South Montana Angus Sale and private treaty offerings.

Our passion and love for Angus cattle has grown over the last 15 years as we are grateful to not only work with some of the best cattle in the world but people. We have met many great people in the Angus business over the years with many of them becoming lifelong friends. We would like to thank all of you for taking the time to learn about our operation and evaluate our cattle on the Angus tour. Please feel free to reach out to us at any time as we look forward to meeting other Angus enthusiasts in the near future!



### **Hollow Top Angus**

Porter Bennett & Carolyn Quan  
Chace Iverson, Ranch Manager  
462 Pony Rd. • Pony, MT 59747  
pbennett@hollowtopangus.com  
(303) 513-9058 • (208) 365-8862  
www.HollowTopAngus.com

Hello and welcome to the Montana Angus Tour and Hollow Top Angus. In 2011 Porter and Carolyn purchased the Hollow Top ranch and began a journey that, over the subsequent nine years, resulted in the reassembly of a historic ranch that had been disassembled in previous decades. The ranch now spans approximately 8,000 acres of grass-covered mountain hillsides, creek valleys, and irrigated pastures, located just east of Pony, MT, and maintains around 550-600 females.

The ranch's topography provides the ideal setting to achieve the family's goals: to develop upcoming 2-year-old bulls that perform well at elevation, are practically sized, and built with enough structural integrity and power to allow extensive travel across rugged, mountainous terrain. As you will see, our cattle spend the summer months at elevation, feeding almost exclusively on mountain grasses with minimal support. As a result, they arrive fit for sale and ready to work upon delivery. Additionally, with our multi-generational family-friendly ranch, we don't tolerate docility issues: if they are cranky, they go to town.

Our cowherd is maternally focused, with emphasis on fertility, longevity, and soundness. While we established and built the herd around some of the area's most established herds like Sitz and Hinman Angus, we have utilized embryo transfer and AI, along with a no-nonsense development model, which includes PAP-testing, to raise the quality and performance of the herd.

Our production sale is held on the second Monday of December. We sell approximately 110 PAP-tested, coming two-year old bulls, along with bred heifers and cows.

Again, we welcome you to this remarkably beautiful portion of Montana and look forward to talking with you on the Tour.



### **Sitz Angus**

Jim & Tammi Sitz • Bob Sitz  
37 Sitz Lane • Harrison, MT 59735  
9100 MT Hwy 91 N • Dillon, MT 59725  
sitzangusranch@gmail.com • jimsitz1@gmail.com  
(406) 581-9153 • (406) 925-9888 • (406) 683-5277  
www.SitzAngus.com

Rooted in Southwest Montana, the Sitz Angus Ranch is a multi-generational family operation built on a foundation of hard work, integrity, and an unwavering commitment to raising industry-leading Black Angus cattle. For decades, the Sitz family has stewarded both the land and livestock with a deep respect for tradition and an eye toward innovation.

Our ranching legacy began in 1923 when Will and Frieda Sitz purchased a herd of registered Angus cattle in the Nebraska Sandhills. In 1952, the family relocated to Longmont, Colorado, with their son, Bob (Sr.). In 1959, two years after Bob married Donna Scriffany, they purchased a ranch in Harrison, Montana. Over the years, the ranch has grown into one of the most respected seedstock operations in the country. From sunup to sundown, every member of the Sitz family plays a crucial role in the ranch's success—whether it's horseback in the hills, fine-tuning genetics in the office, or sharing a meal at the table after a long day's work. We believe in doing things the right way: raising honest cattle for honest ranchers.

Today, Bob (Jr.) Sitz is located in Harrison, MT, alongside his two children, Taylre (Brett) Zempel and Lane (Haley) Sitz. Jim and Tammi Sitz operate out of Dillon, MT, where their children—Tyler Sitz, Tucker Sitz, Amber (Nolan) Konen, Ashley (Conner) Bokma, and their daughter Collins Bokma—are also involved.

At the heart of our program is a dedication to quality, consistency, and customer success. We focus on traits that matter—fertility, performance, maternal excellence, and structural soundness—because we know the kind of cattle our customers depend on to keep their operations thriving.

Sitz Angus isn't just where we work. It's where we live, raise our families, and continue the legacy for the next generation. We are proud of where we come from, who we serve, and the cattle we stand behind.





### **KG Ranch**

Paul & Kaye Doddridge  
Cody Jackson, Manager  
110 KG Ranch Rd. • Three Forks, MT 59752  
paul@kgranch.com • www.KGRanch.com  
(406) 285-3660 • (406) 580-7366

KG Ranch is owned by Paul and Kaye Doddridge.

Located southwest of the town of Three Forks, the ranch boasts miles of the Jefferson River running through it.

KG Ranch was established in 1978. Our first registered Angus females were purchased in 1980 from Rollin' Rock Angus. Those females sent KG Ranch on a 45-year Angus journey to where we are today. We currently run 800 head of registered Angus cows. Our genetics are strongly Montana-based and have been since our inception.

The KG Ranch Bull Sale takes place the first Friday in December. The sale consists of 250 coming two-year-old bulls and 150 bred heifers. Occasionally, we'll add an older age group or two of cows. We've been blessed with a fabulous base of commercial customers that make all the struggles of running a purebred outfit and putting on a bull sale worth it!

KG Ranch has raised several sires with national notoriety—KG High Regard, purchased by Hinman Angus; KG Solution, purchased by Richard Ranch; and most notably, KG Justified, purchased by Gartner-Denowh Angus Ranch and Arntzen Angus Ranch (leased to Genex Coop). We are proud to say that each year, many of our bulls are selected by Angus breeders to further their genetics.

The men behind the logo:

Greg Strohecker managed the ranch for over 40 years. Alongside Mr. Doddridge, he helped create one of the largest purebred Angus herds in Montana. They shared a vision—to establish a ranch that the Doddridge family could be proud of for generations and that would also be a leader in the community. Greg retired a couple of years ago (or let's say, semi-retired). He still helps out during AI season, on water projects, and at the annual Bull Sale.

Today, KG Ranch is managed by Cody Jackson, a KG Ranch employee for over twenty years. The cowherd is managed by Scott Clarke, also with over twenty years at the ranch.

When not out cutting, you'll find Mr. Doddridge in the office every morning, bright and early. His passion for the Angus breed and ranching in general has not wavered in the decades he has owned KG Ranch.

We are very excited to be a part of the Montana Angus Tour '25. We hope you'll join us as we help showcase one of the great purebred Angus areas in all the land.



THREE FORKS, MONTANA  
406-580-6973 406-580-6579

### **Elmore Angus**

Mike & Cathy Elmore • Casey Elmore  
18880 Schuringa Ln. • Three Forks, MT 59752  
elmoremike@gmail.com • celmore@aol.com  
(406) 580-6973 • (406) 580-6479

The ranch is located three miles south of Three Forks which is at the west end of the rich and pristine Gallatin Valley. Three Forks is also known as the Headwaters of the Missouri River. Three rivers join here, and their names are the Gallatin, Jefferson, and Madison. Visit this site if you can.

Our ranch consists of 2700 acres of which four hundred acres are irrigated with pivots and wheel lines, and the rest is dry land pasture. It was homesteaded in 1911 by my great grandfather, and we celebrate 114 years as a family ranch this year. We calve out 250 mother cows of which 150 are registered and the rest are commercial. We sell our bulls at the South Montana Angus Association Performance Bull Test which is the oldest association in the state celebrating 71 years next year, the third Saturday of March.

We also started selling a bred heifer or two at the Nile Female Sale in October. Needless to say, we are remarkably busy with all aspects of the Ag industry.

Casey and Niki are here on the ranch with Cathy and me. Jodi and Ty are still in East Helena with our three grand kids. Ashtyn (16) and twins Mykal and Trace who are thirteen.

We still strive for long, thick, high performance strong maternal, no-nonsense cattle that will increase your bottom-line. They are the backbone of our operation and a real asset to the beautiful scenery of our part of the Big Sky country.

Last but not least we want to thank Paul, Greg, Cody, and the KG crew for allowing us to display our small exhibit at the KG Ranch facility.

### **Armstrong Angus**

Chad & Trista Armstrong  
55 Cemetery Hill Rd. • Cardwell, MT 59721  
armstrongangus@live.com • www.ArmstrongAngusRanch.com  
(406) 224-0586

Armstrong Angus Ranch is a third and fourth generation ranch. George Melvin Armstrong Senior was diagnosed with MS when George Jr. was in high school. George Jr. took over the ranch and worked for the Forest Service to supplement the ranch. The ranch is now run by George



Jr.'s son Chad and wife Trista and the fourth generation: Kyra Armstrong, Klancy and his wife Emmie.



In the early 70's in order to compare breed traits George Jr. purchased some purebred shorthorn, Hereford, and Angus cows to add to the existing herd. Deciding that Angus was the most self-sufficient and profitable, it became the focus breed. In 1975 three registered Angus heifers were purchased from George Jr.'s uncle (Dudley Ballard) followed by 5 heifers from Sitz Angus. The Sitz Barbaramere heifer has been a big influence to our cow herd. The Rose family from Charlie and Jeff Younkin has been a top cow family also.

Our goals from the beginning have been to focus on fertility, longevity, mothering ability, and calf vigor. Cows must have a good disposition and mother their calves. Calves must get up and suck on their own or they are castrated. We do try to improve performance traits, but are very cautious of sacrificing our basic function, maternal traits. Our cows typically go on grass around May 15 on mostly high mountain pasture until October 1st when the calves are weaned. The cows go out on grass until January (weather permitting) until they start to calve. We currently run about 300 registered cows and 150 commercial cows which are predominantly Angus. We market around 70 two year old, mostly forage developed bulls and around 10 select yearling heifer bulls as well as 50 bred heifers on the second Wednesday of December.

We have always tried to raise the most functional and profitable cattle possible whether through AI or bull selection. We have found that the most profitable cattle have not always been the most popular or the ones with the "best EPD's". It has appeared to us that many modern Angus bulls do not seem to breed as many cows as they used too. We have also been disappointed with structure issues and inaccuracies in the EPD's with many popular bulls. We are now breeding many of our registered cows to our raised yearling bulls. This way we can see which bulls are breeding the most cows (libido) and more closely monitor structure, disposition and functionality. We still AI our heifers and about 80 cows to a few select bulls to check our progress with what is available and what has worked well for us in the past.

We thank our Lord and Savior Jesus Christ for allowing us to serve him by raising our family and doing what we love.



## Circle L Angus

Cory & Kari Lamey

8572 MT-324 • Dillon, MT 59752

circlelanguis@yahoo.com • www.CircleLAngus.com

(406) 491-7363

Founded in 2002, Circle L Angus is dedicated to producing high quality Black Angus genetics. Built from a strong maternal base, they concentrate on breeding functional, deep-ribbed cattle with strong phenotype and good structure, including predictable PAP.

Circle L Angus is solely owned and operated by the Cory & Kari Lamey family; son Cooper runs the feedlot and the properties near Glen, Montana; Daughter Cierra & her husband Charlie Switzer manage the day-to-day ranch operations at the ranch. The operation consists of spring and fall calving programs, allowing them to offer yearling and long-yearling bulls as well as females in their annual February production sale. In addition, they run a spring calving commercial herd.

Beginning in 1990, the first registered Angus females were purchased. By 2002, Circle L Angus was established when they acquired outstanding foundation genetics include BT Everelda Entense 595L, Stevenson Enchantress 561C and Sinclair Lady 5ET1. Later, they added JVC Altune of Conanga 803, CCA Countess 061, ACF Blackbird 3058 and Circle L Lady 920W. The marketing of this progeny began via private treaty with the first bull sale taking place in 2008 and they greatly anticipate their 18th Production Sale in February of 2026.

Circle L Angus has established itself as a front runner in providing the high-altitude rancher reliable PAP-tested bulls. It is worth mentioning that brisket disease is increasingly observed in cattle at lower elevation as well. This is likely due to right-side heart failure, a consequence of pulmonary hypertension.

Calving ease sires Circle L Gus and his sons, Landmark, Gusto and Centennial have made their mark in the PAP world. Next, came Circle L Silver Bow, offering calving ease, high marbling and PAP. The purchase of AAR Essential in 2020 brought out cross genetics in a multi trait package. He produced Circle L Unified, the high selling bull of our 2024 sale selected by Vermilion Ranch as well as the second high-seller, Circle L Vital, who was selected by ABS Global and Double RL Cattle Company of Colorado. There is much excitement about these up-and-coming herd bull prospects that are garnering widespread interest. There are also high expectations for PGC Northern Lights (True North son), a ¾ brother to BCC Rapport and Sitz Polaris. And, they are eagerly awaiting the first progeny of Circle L Baron (Armstrong son), selected by Peterson Grain & Cattle and Dana & Lisa Darlington in the 2025 sale.

Since 2019, Circle L Angus has been exhibiting cattle at the National Western Stock Show in Denver, Colorado, where they found success in the Pen of 3 Show as well as marketing elite females-topping the Foundation Angus Female Sale in 2022.

In 2023, the Lameys took a leap of faith and purchased a base ranch in the Horse Prairie Valley, saddled between Clark Canyon Reservoir and Grant, Montana. After leasing for many years, this is surely a blessing and a dream come true.

The entire family invites you to head on down the Angus Tour trail and view some great cattle and meet new friends here in the great State of Montana!



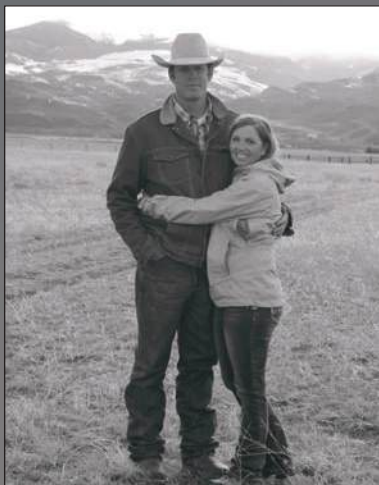

### **Toyne Angus**

Cody & Amber Toyne  
8 Lively Ln. • Melrose, MT 59743  
codytoyne@gmail.com • (406) 860-9094

I sincerely appreciate you taking the time to attend The Southwest Angus Tour and to read a few words about me.

My name is Cody Toyne, and I'm the owner and operator of Toyne Angus. I grew up on a small ranch in north central Wyoming, and that's where my passion for cattle began. I was very involved in 4-H and FFA, showing and judging livestock and learning how to properly care for animals—those early experiences laid the foundation for everything I do today.

In 2008, I was fortunate enough to purchase my first registered Angus heifer calf and bred heifer from Sitz Angus Ranch. That's when Toyne Angus officially began. Since then, I've worked hard to grow my herd by being extremely selective in my replacement heifers and herd sires.

I believe every cow in my program must meet high standards:

- She must breed back every year,
- Have sound feet and a good udder,
- Possess a good disposition,
- Be a solid mother, and
- Raise a high-quality calf annually.

If she falls short in any of these areas, she doesn't stay in the herd.

Over the past 24 years, I've had the privilege of working as a cattle hoof trimmer for many successful ranches. That work has allowed me to learn from some of the best cattlemen and women across the country. One thing I've learned: if you're willing to ask questions, there's a lot of wisdom to be shared.

In addition to trimming, I've worked hands-on as a ranch hand and manager for both registered and commercial operations. Being the boots on the ground every day makes you truly appreciate the value of high-quality cattle.

My wife Amber, my stepdaughter Winona, and I live in Melrose, Montana, where we are blessed to have a small place to call home. As a family, we're dedicated to raising the best Angus cattle we can.

For many years, I sold my bulls via private treaty. But in 2022, I joined the South Montana Angus Association (SMTAA) Bull Sale, where I'm proud to stand alongside other top-quality registered breeders. Together, we offer 80 of the best bulls from our herds each March at the Montana Livestock Auction in Ramsey, MT.

In addition to bulls, we also offer select registered and commercial heifer calves. Thank you again for your time, interest, and support.



### **Reminisce Angus**

Bryan & Marcia Mussard  
6101 Sweetwater Rd. • Dillon, MT 59725  
bryanmussard406@gmail.com • (406) 925-1416  
www.RemAngus.com

Our story started in 1984 when Bryan bought his first registered cows from Schultz Angus. He added cows from Jolly Roger, Sitz and Vermilion Ranches and the rest is history. Our name, Reminisce is about Reminiscing the good old days; a time when things were a little slower; breeding Angus cattle for the reasons they became the most popular breed on the planet, calving ease, milk and marbling.

We have been involved in every sector of the cattle and beef business in a small and large-scale operation. We understand the margin challenges between the different segments and respect them. We run 600 registered Angus cows.

We calve in June, keep our bulls over as long yearlings and sell 180 head annually in our production sale in March. They summer for 3-4 months in big, steep, high mountain pastures. They are developed on a 41 MEGA CAL ration, they are ultra-sounded for carcass traits and they have complete DNA data on them. We sell 300-500 bred heifers annually as well.

Our customer base is loyal for 2 reasons. First, we have a great product, our bulls. They are developed for longevity, and they endure tough times on rugged ranches. The 2nd reason is our unmatched customer service. We have been providing feedlot and carcass data to our customers for over 25 years now; empowering them on their sale day with a Measurable Difference in Angus genetics.

Today we have expanded our ranch into the beef business to pull more value through the system to our customers. It can be done if you stick with it long enough to learn that profitability is beyond boxed beef. It has been a financially painful journey, but we are building a brand that will reward every customer we can work with.

Our Reminisce Ranch involves two of our grown children and their families part time. They are also our customers as they have started their own commercial ranches and buy bulls from us as well. Like 100% of our customers, they too work outside jobs to pay the bills so they can continue to live on their ranches, raise their kids in rural Montana and carry on the Reminisce tradition with their families.

We have taken it upon ourselves to preserve the west the best way we know how and that is helping our hard-working customers preserve their ranches in their communities across several western states.

We take care of our 600 registered cows and approximately 8,000 customer cattle over the winter each year. The other 8 members of our crew also wear a lot of hats at Reminisce Angus Ranch.



**2 Bar Livestock**

Chase Ostrum  
PO Box 32  
Fishtail, MT 59028  
chaseostrum@gmail.com  
(406) 780-1146

**3210 Angus**

John Patterson  
123 Patterson Ranch Rd.  
Columbus, MT 59019  
blkcow@hotmail.com  
(406) 445-2332 • (406) 425-3210

**3C Cattle LLC**

Chad & Lacey Sutherlin  
3858 Illinois Bench Rd.  
Stevensville, MT 59870  
threeccattleco@yahoo.com  
(406) 360-1875 • Lacey (406) 544-004  
www.3CCattleLLC.com  
*See ad on page 10*

**4 Butte Cattle Co.**

Kent & Judy Pike  
445 Four Butte Ln.  
Chinook, MT 59523  
fourbuttes@hotmail.com  
(406) 357-2994

**406 Cattle**

Cody Sutherlin  
418 Spooner Creek Ln  
Stevensville, MT 59870  
cjsutherlin@gmail.com  
(406) 207-9176

**4K Livestock Ent. LLC**

Richard & Virvita McKay  
19201 Black Butte Rd.  
Lewistown, MT 59457  
krmcattle@gmail.com  
(406) 366-3402

**7 Bar Heart Registered Angus**

Aimee Hachigian-Gould  
PO Box 67  
Ulm, MT 59485  
mt7barheart@aol.com  
(406) 866-3513, (406) 899-7227  
(406) 799-7051  
Andrew & Ashley Gould: (406) 231-9601  
Brandon & Katelyn Gould: (406) 590-4932

**9-F Ranch Co. Inc.**

Russell Berg  
PO Box 83  
Martinsdale, MT 59053  
9-frch@mtintouch.net  
(406) 572-3636

## A

**A Bar Angus**

Duane & Julie Wacker  
1100 Alec Roy Rd.  
Roundup, MT 59072  
wackerdj@midrivers.com  
(406) 861-7459 • (406) 861-9146

**Abegglen, Theresa**

*See Snowy Mountain Angus*

**Adams, Gary**

*See Yellowstone Boys & Girls Ranch*

**Adams, Gary & Holly**

7419 Hesper Rd.  
Billings, MT 59106  
gary@legacylandslc.com  
(406) 855-5230

**Agri-Best Feeds**

Scott Anderson  
47 N. 15<sup>th</sup> Street  
Billings, MT 59101  
scott@agribestfeeds.com  
(866) 601-6646  
www.AgriBestFeeds.com  
*See ad on page 40*

**Ahearn, Mark**

*See Turner Meadow Ranch*

**Aiton Angus**

Sam & Leslie Aiton  
PO Box 730  
Harlowton, MT 59036  
la@itstriangle.com  
sta@itstriangle.com  
(406) 632-4151 • Sam (928) 713-5900  
www.AitonAngus.com

**Albin, Cory**

*See Beartooth Angus*

**Allen, David**

*See NILE Stock Show & Pro Rodeo*

**Andersen, Scott & Nicole**

*See Blacktail Angus Ranch*

**Anderson Cattle Company**

Kim Anderson  
632 CB Route Rd.  
Glendive, MT 59330  
loralee@midrivers.com  
(406) 945-4411 • Haley (406) 945-2657  
Lora Lee, Haley Anderson Stevenson,  
TJ Stevenson, Wyatt Anderson

**Anderson, Scott**

*See Agri-Best Feeds*

**Apex Angus**

Kurt or Pam Swanson  
8056 Valier Hwy.  
Valier, MT 59486  
apex@3rivers.net  
(406) 279-3548 • (406) 799-7026  
www.ApexAngus.com

**Armstrong Angus Ranch**

Chad Armstrong  
55 Cemetery Hill Rd.  
Cardwell, MT 59721  
armstrongangus@live.com  
(406) 224-0586  
www.ArmstrongAngusRanch.com  
Trista Armstrong: (406) 565-2718  
Klancy Armstrong: (406) 565-0654  
Kyra Armstrong: (406) 565-2750  
*See ad on page 39*





# Showcase Your Herd

## Allflex® Custom Tags Are Your Mark of Quality

With crisp, clean markings, you can personalize Allflex Custom Tags with a logo, promote practices and sort cattle by combining colors with custom text.



[www.allflexusa.com](http://www.allflexusa.com)

©2024 Merck & Co., Inc., Rahway, NJ, USA and its affiliates. All rights reserved.  
US-Allflex-240800009





**Arntzen Angus Ranch**

Brad, Kevin, Derik Arntzen  
 231 Christina West  
 Hilger, MT 59451  
 arntzen@mtintouch.net  
 karntzen14@yahoo.com  
 www.ArntzenAngus.com  
 Brad Arntzen: (406) 350-4000  
 Derik Arntzen: (406) 350-1728  
 Kevin Arntzen: (406) 350-1612  
 www.ArntzenAngus.com  
*See ad on page 88*

**B****B & K Livestock**

Bryan Vincent  
 6647 N. Kolin Rd  
 Moccasin, MT 59462  
 bnkvncn@gmail.com  
 (406) 350-5313

**B & L Farm & Ranch LLP**

Bruce Hould  
 5867 Hwy. 363  
 Malta, MT 59538  
 houldrch@itstriangle.com  
 (406) 654-1762

**Ballyhoo Printing & Design**

Gerri Campbell  
 187 West Frontage Rd.  
 Lewistown, MT 59457  
 gerri@ballyhooprinting.com  
 (406) 538-7988  
 www.BallyhooPrinting.com  
*See ad on page 81*

**Balthrusch, Nathan**

*See FBA Ranch*

**Bar JV Angus**

Jim, Dale, or Cody Vitt  
 14043 County Rd. 340  
 Fairview, MT 59221  
 barjvangus@gmail.com  
 (406) 798-3398  
 (406) 480-5676, (406) 798-3653  
 www.BarJVAngus.com  
*See ad on page*

**Barragree Cattle Co**

Brian Barragree  
 Box 562  
 Absarokee, MT 59001  
 (406) 780-1219 • Zane (406) 425-1720

**Basin Angus**

Leisa & Brady Johnson  
 PO Box 198  
 Hobson, MT 59452  
*See ad on Back Cover*

**Basin Angus Ranch**

Doug, Sharon, Nicole Stevenson  
 PO Box 1119  
 Laurel, MT 59044  
 doug@basinangus.com  
 sharon@basinangus.com  
 Doug: (406) 350-0350  
 Sharon: (406) 350-2332  
 Nicole: (406) 350-2222  
 www.BasinAngus.com  
*See ad on Back Cover*

**Basin Angus**

Trevor & Brittany Berg  
 #17 Pinewood Dr.  
 Park City, MT 59063  
 (406) 366-3612

**Bates, Dan, Amber, Avery & Trista**  
*See Streamside Cattle Co.*

**BB Ranch**

William Brennan  
 854 Hwy. 359  
 Cardwell, MT 59721  
 cbrennan6@juno.com  
 (406) 287-7942

# PROUD TO WORK WITH MONTANA ANGUS PRODUCERS!

- Current Industry News Weekly
- Timely Sale Reports
- Breeder Features
- Regional Events & Happenings
- Professional Ring Service
- Sale Catalog & Flyer Design & Printing



THE  
CATTLE BUSINESS  
WEEKLY

P.O. Box 700 • Philip, SD, 57567

Phone: 605-859-2022

[www.cattlebusinessweekly.com](http://www.cattlebusinessweekly.com)



**Andy Rest**

Ad Sales/Ring Service  
 Billings, MT  
 406.670.5678



**58 Years  
of producing  
longevity & functional  
focused cattle!**

**Selling 100 Bulls  
and 100 Bred Females**



# ***Pounds for Profit Sale***

**Online Internet Auction  
Hosted by Pelton Livestock**

**December 7, 8, & 9, 2025**



**Beartooth Angus**

Cory Albin  
2623 Huckleberry Ln N  
Billings, MT 59106  
beartoothangus@gmail.com  
(406) 794-1287  
*See ad on page 87*

**Beck, Dick**

*See ORigen Inc.*

**Becker Farms Angus**

Judy or Dean Becker  
1244 East G Rd.  
Ballantine, MT 59006  
beckerfarms@nemont.net  
(406) 967-2136 • (406) 860-1019

**Belling Ranch**

LeRoy Belling  
16755 Wingvalle Ln  
Baker City, OR 97814  
(541) 523-1522

**Bennett, Porter**

*See Hollow Top Angus*

**Berg, Russell**

*See 9-F Ranch Co. Inc.*

**Berg, Sam & Chennell**

*See Fort Logan Ranch*

**Berg, Trevor & Brittany**

*See Basin Angus*

**Berry Angus**

Eli & Lisa Berry  
131 McKeith Rd  
Reed Point, MT 59069  
berryanguscattle@gmail.com  
(406) 780-0215  
www.BerryAngusCattle.com

**Best Angus & Quarter Horses**

Pete Best  
1930 118<sup>th</sup> Ave NW  
Watford City, ND 58854  
bestangus@yahoo.com  
(701) 570-6959 • (701) 842-4865  
www.BestAngusAndQuarterHorses.com  
Kyle (701) 580-2244 • (701) 580-1862

**Better Fed Foods**

Bernie Hanson  
15596 Clary Circle  
Wamego, KS 66547  
info@betterfedfoods.com  
(830) 353-3199  
(785) 456-4244  
www.BetterFedFoods.com

**Beuerman Angus Ranch**

Erich Beuerman  
135 Meriwether Rd.  
Cut Bank, MT 59427  
ebeuerman1@gmail.com  
(406) 551-3759

**Bickle Cattle Co.**

Bill Bickle  
371 Westmore Rd.  
Ismay, MT 59336  
billbickle@hotmail.com  
(406) 772-5852

**Big Dry Angus Ranch**

Brent and Jack McRae  
32 McRae Ln.  
Jordan, MT 59337  
bdar@outlook.com  
(406) 977-2778  
www.BigDryAngus.com  
John McRae (406) 852-4481  
Jack McRae (406) 557-6266

**Bignell Angus Ranch**

Jim & Carrie Bignell  
PO Box 377  
Avon, MT 59713  
cbignell7692@gmail.com  
(406) 492-7692

**Black Pine Farm**

Bill Jensen  
26 Wilson Rd.  
Heron, MT 59844  
bpfangus@yahoo.com  
(406) 847-2733  
(406) 250-2289

**Black Wave**

Brian Considine  
2400 Marker Rd.  
Middletown, MD 21769  
brian\_considine@hotmail.com  
(301) 748-6057

**Blacktail Angus Ranch**

Scott & Nicole Andersen  
7700 Hwy. 91 N  
Dillon, MT 59725  
sanderson7700@gmail.com  
(406) 683-4980  
www.BlacktailAngus.com

**Blevins, Craig**

*See Rafter E Angus, LLC*

**Bobcat Angus**

Bryan Ratzburg  
265 Bobcat Angus Loop  
Galata, MT 59444  
bobcatangus@northerntel.net  
Bryan: (406) 937-5858  
Ernie: (406) 788-3244  
www.BobcatAngus.com  
*See ad on page 21*

**Bodner Angus**

Ken Bodner  
5918 Limestone Canyon Rd.  
Raynesford, MT 59469  
bodner@centurylink.net  
(406) 735-4417  
(913) 522-4922

**Bohle Angus Ranch**

Kalyn & Leslie Bohle  
PO Box 165  
Plevna, MT 59344  
bohle@midrivers.com  
(406) 772-5898  
(406) 853-5391

**Boka, Josh**

*See Mountainview Insurance*

**Boyd Angus Ranch, LLC**

Ellis & Rhonda Boyd  
PO Box 99  
Alder, MT 59710  
boydangusmt@gmail.com  
(406) 842-5645  
Mark (406) 596-5646  
www.BoydAngus.com

**Boyd, Bob**

*See Boyd's Cottonwood Ranch*

**Boyd, Ellis & Rhonda**

*See Boyd Angus Ranch, LLC*

**Boyd's Cottonwood Ranch**

Bob Boyd  
PO Box 77  
Clyde Park, MT 59018  
bobboydtkq@gmail.com  
(406) 686-4415  
(406) 686-4137

**Bradley Livestock LC**

Beau & Deb Bradley  
PO Box 295  
Twin Bridges, MT 59754  
kendra@rubyvalleyaviation.com  
(406) 684-5939





## **BULLS RAISED ON FORAGE ONLY!**

OUR COWHERD  
LIVES ON GRASS ALL  
YEAR AND WINTERS  
ON VERY LITTLE OR  
NO HAY.

WE LET THE  
ENVIRONMENT  
SORT OUR CATTLE,  
NOT EPDS.

# **INDRELAND ANGUS**

**REGENERATIVE GRAZING GENETICS**

**ANNUAL BULL SALE**

## **DEC 8, 2025**

**60+ 18 MONTH OLD BULLS**

**100+ BRED FEMALES**

CALL FOR MORE INFORMATION



Sale broadcast on:  
[www.frontierlivesale.com](http://www.frontierlivesale.com)

Request a sale book:

## **INDRELAND ANGUS**

**ROGER AND BETSY INDRELAND**

170 Glasston Rd • Big Timber, MT

406-932-4232 or 1-866-901-BEEF

[iaranch@itstriangle.com](mailto:iaranch@itstriangle.com)

Visit us online

**WWW.INDRELANDRANCH.COM**

SALE SCHEDULE

**DEC. 6-7**

VIEW CATTLE

**DEC. 8**

VIEW CATTLE, ONLINE  
OR ON-SITE BIDDING

LOTS START CLOSING AT 1:00 PM

LUNCH SERVED  
EACH DAY.



**Braun Creek Angus**  
Harvey & Lynn Thompson  
423 Braun Creek Rd.  
Geyser, MT 59447  
(406) 735-4460

**Brennan, William**  
*See BB Ranch*

**Britzman, Dick or John**  
*See Lazy Bar B Ranch*

**Bromenshenk Farms**  
Brenda Bromenshenk  
4715 Grand Avenue  
Billings, MT 59106  
b.bromenshenk@bresnan.net  
(406) 861-7173  
Cortney Bromenshenk (406) 861-2452  
Garrett Bromenshenk (406) 855-0174

**Brooks, Thomas G**  
*See Front Range Cattle LLC*

**Brown, Colter**  
*See Northern Ag Network*

**Brubaker, Loren**  
*See Genetic Connection*

**BTD Ranch, Inc.**  
**(Duncan Ranch Co.)**  
Bruce Duncan  
625 2100 Rd. E  
Joplin, MT 59531  
btduncan@itstriangle.com  
(406) 292-3503  
www.DuncanRanch.com  
Neal: (406) 945-0785  
Tammy: (406) 399-6292

**Buckner, Hans & Diana**  
*See Split Diamond Ranch*

**Buerhle, Darin & Nicole**  
PO Box 395  
Baker, MT 59313-0395  
buerhle@midrivers.com  
(406) 978-3831  
www.3165Simmentals.com

## C

**C D Angus**  
Doug & Carol Rice  
326 Cemetery Rd.  
Park City, MT 59063  
dcrice@q.com  
(406) 633-2667

**C Lazy Y Cattle Co. LLC**  
Matt Harrison  
1420 Highwood Rd.  
Belt, MT 59412  
mdharrison02@yahoo.com  
(406) 570-6607

**C Spear Angus**  
Bill & Codi Cook  
1980 Nth 5th Rd  
Huntley, MT 59037  
cookbill44@gmail.com  
(406) 670-0689  
Jess & Lana Matt  
PO Box 149  
Bridger, MT 59014  
(406) 670-6311  
*See ad on page 77*

**Cactus Cattle Company**  
Bob & Missy Thielen  
211 Burnt Station Rd.  
Plevna, MT 59344  
mt.rancher.27@gmail.com  
(406) 772-5811 • (406) 891-5811  
www.CactusCattleCo.com  
*See ad on page 56*

**Callantine, Jake**  
*See Timber Line Ranch*

**Callantine, Krista**  
*See Timber Line Ranch*

**Campbell, Gerri**  
*See Ballyhoo Printing & Design*

**Carey Jr., Tom**  
*See XC Ranch Inc.*

**Carr Angus Ranch**  
Kyle Carr  
Box 184  
1233 Judith River Rd  
Hobson, MT 59452  
kyle@carrangus.com  
(406) 570-4264  
www.CarrAngus.com  
*See ad on page 75*

**Carrel, John**  
*See H C Cattle*

**Christensen, Shawn & Jennifer**  
*See SpringVale Ranch*

**Christofferson Farms**  
Ross Christofferson  
PO Box 1540  
Malta, MT 59538  
rc516@itstriangle.com  
(406) 301-0887

**Circle C Angus**  
Kenneth Clawson  
4450 MT Hwy. 200 E  
Missoula, MT 59802  
(406) 549-9658

**Circle L Angus**  
Cory & Kari Lamey  
8525 Hwy 324  
Dillon, MT 59725  
circlelangus@yahoo.com  
(406) 491-7363  
www.CircleLAngus.com  
*See ad on page 14*

**Clawson, Kenneth**  
*See Circle C Angus*

**Cocergine, Nicolai B.**  
P. O. Box 4415  
Butte, MT 59702  
(406) 491-1746

**Cole Creek Angus Ranch**  
Greg Golden  
Stacie Golden Hansen  
PO Box 94  
Joliet, MT 59041  
Greg: (406) 962-3743  
Stacie: (406) 694-7254  
www.ColeCreekAngusRanch.com  
*See ad on page 61*

**Coleman Angus Ranch**  
Larry Coleman  
40067 Morris Rd.  
Charlo, MT 59824  
colemanangus@blackfoot.net  
(406) 240-2751  
(406) 644-2697  
www.ColemanAngus.com  
Jeremy Haag: (406) 833-0117  
*See ad on page 3*

**Connelly Angus Inc.**  
Don Connelly  
1950 Dean Rd.  
Valier, MT 59486  
connelly@3rivers.net  
(406) 279-3569  
(406) 899-3826  
www.ConnellyAngus.com  
*See ad on page 41*

**Considine, Brian**  
*See Black Wave*

**Cook, Bill & Codi**  
*See C Spear Angus*



# Armstrong Angus Ranch

*Celebrating 50 years in the Angus Association*

**December 10, 2025**

Online with Connexion livestock.com

Closing at the ranch 1pm

**Cardwell, Montana**

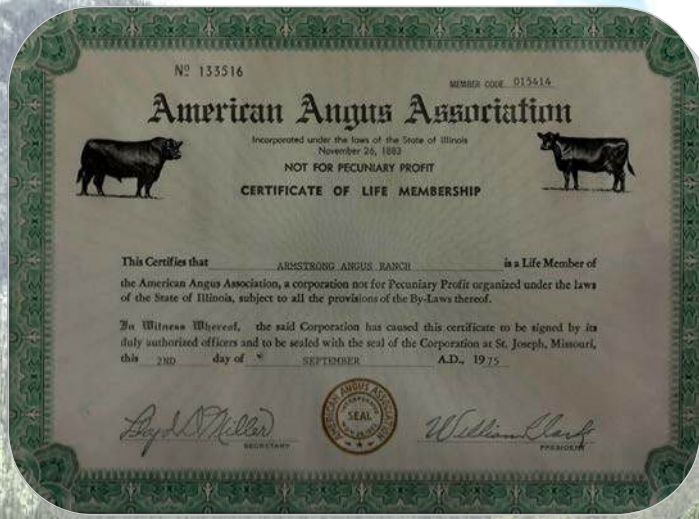

**65 mostly forage developed 18 month old bulls**

**15 Select yearling heifer bulls**

**Sires represented: Basin Paycheck, Cole Creek Black Cedar 1100, Cole Creek Black Cedar 46P, AAR Renegade 802, AAR Juneau 823**

**50+ Bred heifers calving 2/1-4/15 Available after October 1st**

**Chad & Trista Armstrong**  
Cell: 406-224-0586

**Kyra Armstrong**  
cell: 406-565-2750

**Klancy & Emmie Armstrong**  
Cell: 406-565-0654

**“LIKE” OUR PAGE AND FOLLOW US ON FACEBOOK**

**These things I have spoken to you, that in Me you may have peace. In the World you will have tribulation; but be of good cheer, I have overcome the world. John 16:33**



**Cow Capital Livestock, LLC**

Doug McLean  
43 Signal Butte Rd.  
Miles City, MT 59301  
cowcapital61@gmail.com  
(406) 853-6961  
www.CowCapital.com

**Crabtree, Tim**

*See Van Dyke Angus Ranch*

**Craft, Les**

*See Les Craft Angus Ranch*

**Creighton-Smith, Kathy**

*See ET Cows, Inc.*

**Cross, Marvin**

*See Top Notch Angus*

**D****Davis, Jennifer**

*See Rollin' Rock Angus*

**Davis, Karen Harrer**

*See Windy Ridge Angus*

**DeBoo, Mark**

*See Diamond D Angus*

**DeGrand Angus Ranch**

Amanda DeGrand  
PO Box 937  
Baker, MT 59313  
amanda\_javon@hotmail.com  
(406) 978-6423  
www.DeGrandAngus.com

**Deichmann Livestock Brokerage**

Dan Deichmann  
PO Box 310  
Hobson, MT 59452  
deichmannlivestock@gmail.com  
Marilyn: (406) 423-5500  
Dan: (406) 799-5200

**Denowh, Chad**

*See Gartner-Denowh Angus Ranch*

**Denowh, Mick**

*See Gartner-Denowh Angus Ranch*

**DH Registered Angus**

Dale Hofeldt  
6050 Crown Butte Rd.  
Lloyd, MT 59535  
(406) 357-3785

**Diamond D Angus**

Mark DeBoo  
18106 Valier Hwy  
Valier, MT 59486  
dda@3rivers.net  
(800) 932-6487  
(406) 279-3633 • (406) 799-3480  
www.DiamondDAngus.com  
*See ad on page 35*

**Doddridge, Paul**

*See KG Ranch*

**Doubet, Cate**

*See Timber Line Ranch*

**Double Horseshoe Ranch**

Wes Mapston  
25500 Hwy. 93  
Arlee, MT 59821  
(406) 726-3396

**Dubs & Family, Kathy**

*See Winding River Angus*

**Duncan, Bruce**

*See BTD Ranch, Inc.*

**YOUR FORAGE** +  +  = **COMPLETE BALANCED RATION**

*FLAX & MOS STANDARD* *NO MOLASSES NO UREA*

**GET UP TO 25% MORE** digestible energy, protein, and other nutrients from your forage with SweetPro.

☒ Protein ☒ Vitamins  
☒ Energy ☒ ProBiotin  
☒ Minerals *a powerful digestive aide chelated & crystalloid*

*Breeding High Mag Flax Weaning MOS Stress*

**IT'S IN THE PROGRAM**

**AVAILABLE WITH NATURAL EXTRACTS**

**Stress?**  
Clove, Cinnamon, & Chili Pepper Extracts

**Insects?**  
Garlic Extract



**866.601.6646**

**Agri Best Feeds**

**ARROWQUIP**



# CONNELLY ANGUS RANCH

*35rd Annual Genetics For The Long Run Production Sale*  
*1:00pm in the afternoon* **FEBRUARY 24, 2026** *at the ranch in Valier, MT*

PERFORMANCE  
CATTLE

**CC** *connelly*  
ANGUS  
VALIER, MT

*Selling* - 120 Bulls (Top 50% of the Calf Crop)

*Request your Sale Book Today!*

[www.connellyangus.com](http://www.connellyangus.com)

- + Use Connelly Angus genetics to improve efficiency & longevity in your program
- + 100% of steers graded choice 65% Prime
- + Entire sale offering genomic tested
- + Volume discounts
- + First year breeding guarantee
- + Free delivery in Montana + adjoining states beyond at cost



**DVAuction**  
Broadcasting Real-Time Auctions

Don & Wendy Connelly 406-899-3826

Matt - 406-391-7773

1950 Dean Road

Valier, MT 59486

[connelly@3rivers.net](mailto:connelly@3rivers.net)

[www.connellyangus.com](http://www.connellyangus.com)

## BRED COWS AND HEIFERS FOR SALE THIS FALL - PRIVATE TREATY



# Let's Have a Sale!



I welcome the  
opportunity to  
work with you in  
merchandising  
your Registered  
Angus Cattle!

**Joe Goggins**  
Purebred Auctioneer

4935 Powmer Road  
Billings, MT 59105  
Cell 406-861-5664  
Home 406-373-6844

## **Dvorak Angus**

Cathy Dvorak  
2945 Tyler Creek Rd.  
Lewistown, MT 59457  
dvorakcathy@gmail.com  
(406) 366-0564

## **Dye Ranch**

Heather Dye  
1825 Windham Benchland Rd  
Stanford, MT 59479  
hdyeranch@hotmail.com  
(406) 350-2793

## **E**

## **Edwards Angus Ranch**

A. Clifford Edwards  
1648 Poly Drive, Suite 206  
Billings, MT 59102  
marlene@edwardslawfirm.org  
(406) 256-8155 • (888) 926-2588

## **Elkins Angus**

Elsmer Kenneth Elkins, Jr.  
1828 N Washington Street  
Bismarck, ND 58501  
kenelkins2010@yahoo.com  
(701) 223-3791

## **Elmose Angus Ranch**

Mike Elmose  
18880 Schuringa Ln.  
Three Forks, MT 59752  
in2catl@aol.com  
(406) 580-6973 • Casey: (406) 580-6579

## **ET Cows, Inc.**

Kathy Creighton-Smith  
130 Huckleberry Ln.  
Florence, MT 59833  
etcows@itstriangle.com  
(406) 949-2505

## **F**

## **FBA Ranch**

(Fitzsimmons Baltrusch Angus Ranch)  
Casey FitzSimmons  
PO Box 474  
Canyon Creek, MT 59633  
Nathan Baltrusch  
PO Box 1744  
Havre, MT 59501  
nathan@fbaranch.com  
casey@fbaranch.com  
(406) 570-8646 • (406) 459-6891  
www.FBARanch.com  
*See ad on page 48*

## **FF Ranch**

Trevor Motichka  
46619 Leighton Rd.  
Ronan, MT 59864  
tmotichka@mwfbfbi.com  
(406) 212-5111

## **Field, Gregory W.**

*See Tri Mountain Angus*

## **First West Insurance**

Aaron Odegard & RJ Fitzgerald  
PO Box 1800  
1905 Stadium Dr.  
Bozeman, MT 59715  
aaron@fstwest.com  
(406) 587-5111 • (406) 922-6057  
www.1stWestInsurance.com

## **Fish Creek Ranch**

Ronald Rule  
440 Starfire Ln.  
Alberton, MT 49820  
rule438@gmail.com  
(505) 681-0810  
Marc Haskins  
(406) 382-0556

## **Fitzgerald, RJ**

*See First West Insurance*

## **FitzSimmons, Casey**

*See FBA Ranch*

## **Foran Angus**

Todd Foran  
10233 Winifred Hwy 236  
Hilger, MT 59451  
(406) 462-5663

## **Fort Logan Ranch**

Sam & Chennell Berg  
1698 MT Hwy 360  
White Sulphur Springs, MT 59645  
flrangus@gmail.com  
(406) 547-4366  
www.FortLoganRanch.com

## **Foss, Cory & Sarah**

*See Pleasant Valley Angus*

## **Front Range Cattle LLC**

Thomas G Brooks  
19 Dear Ln. Loop  
Vaughn, MT 59487  
frontrangecattle@gmail.com  
(406) 369-0903



**\* Reaching over 74% of  
Farmers and Ranchers!**

**Strongest Coverage.  
Best Value.  
Since 1975.**

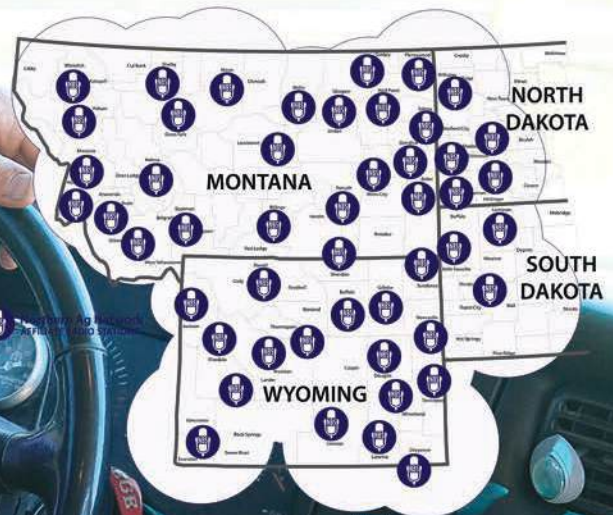

**Want to ride shotgun  
with your buyers  
every day?**



**Amelia Siroky**  
asiroky@northernbroadcasting.com  
Call or Text: (406) 671 6974

\* AG MEDIA RESEARCH 2023



**NORTHERN  
AG  
NETWORK**  
SINCE 1975

*Celebrating*  
**50**  
*Years*





GALLATIN VALLEY  
ANGUS BREEDERS

*Forged  
by*

# TRADITION

We are proud to be long standing supporters of the Montana Angus Tour. It is such an incredible opportunity to showcase our cattle and our operation. We would love for you to join us on the tour for breakfast on Wednesday, October 1st.

## *A Montana First* GALLATIN ANGUS ASSOCIATION TOUR September 23, 24, 1964 Bozeman, Montana

### SEPTEMBER 23

8 Stops—Leave Baxter Hotel at 8 A.M.

- |                              |                          |
|------------------------------|--------------------------|
| 1. A. L. & Charlotte S. Koch | 5. Boyd Boylan           |
| 2. Paul F. Boylan            | 6. O. L. & Gary Ward     |
| 3. John Moss                 | 7. Bernard & Joan Benson |
| 4. Burl Winchester—Lunch     | 8. Fred O. Harrer        |

### SEPTEMBER 24

8 Stops—Leave Baxter Hotel at 8 A.M.

- |                                |                      |
|--------------------------------|----------------------|
| 1. A. C. Callantine            | 5. Anton Lovfald     |
| 2. George & Evelyn Eblen       | 6. Joe Lee           |
| 3. Dale & Betty Davis          | 7. David Manley      |
| 4. Carl & Drocey Stimson—Lunch | 8. W. N. & Marj Huff |

P.M.—Baxter Hotel—F  
Glen E. Pyfer, American Angus Assn. Secretary—Speaker  
Jack and Audrey Zuelke  
Raymond Van Dyk  
Clarence Van Dyk  
Montana State College

BUS TRANSPORTATION AVAILABLE

Everybody Welcome — Plan to Attend

*See these reputation herds in their home surroundings.*





BRED FOR BUSINESS

*Bull Sale*

04.17.2026



  
**TIMBER LINE RANCH**

JAKE CALLANTINE  
(406) 581-4764  
[TIMBERLINEANGUS.COM](http://TIMBERLINEANGUS.COM)



**RFM**  
RON FRYE MARKETING  
406.600.7514



**Frosty Creek Angus Ranch**

Terry Frost  
357 Rehder Rd.  
Roundup, MT 59072  
frostangus@midrivers.com  
(406) 323-3415 • Trent: (406) 600-3575  
Trevor: (406) 861-0006  
www.FrostyCreekAngus.com

**Frye Cattle Company**

Ron Frye  
PO Box 1363  
Three Forks, MT 59752  
ronfryemarketing@gmail.com  
(406) 600-7514

**G****GaLor Angus**

Gail Vennes  
8393 US Hwy 287  
Townsend, MT 59644  
glvennes@mt.net  
(406) 431-1009

**Gardner Angus Ranch**

Ray Gardner  
2892 Dovetail Rd.  
Winnett, MT 59087  
gardner@midrivers.com  
(406) 351-9283  
www.GardnerAngus.com

**Gartner-Denowh Angus Ranch**

Chad & Jenn Denowh  
34751 County Rd. 127  
Sidney, MT 59270  
chadd@midrivers.com  
(406) 798-3541  
(406) 489-1762  
www.GDAR-Angus.com  
*See ad on Inside Back Cover*

**Gartner-Denowh Angus Ranch**

Mick Denowh  
34750 County Rd. 127  
Sidney, MT 59270  
gdar@midrivers.com  
(406) 489-0172  
www.GDAR-Angus.com  
*See ad on Inside Back Cover*

**Gaugler Angus**

Mark & Laurie Gaugler  
PO Box 195  
Judith Gap, MT 59453  
mdgaugler@hotmail.com  
pgaugler@hotmail.com  
(406) 690-1546  
www.GauglerAngus.com

**Genetic Connection**

Loren Brubaker  
849 No Way Ln.  
Stevensville, MT 59870  
(406) 777-3503  
(406) 360-1246

**Gibbs Angus Ranch**

Tim Gibbs  
738 Rd. 130  
Fallon, MT 59326  
(406) 939-1084

**Giem Angus**

Gary Giem  
82 Giem Ln.  
Twin Bridges, MT 59754  
giem@3rivers.net  
(406) 684-5767  
(406) 596-0920

**Goggins, Joe & Linda**

*See MT Angus Female Bonanza*

**Goggins, John**

*See Western Ag Reporter*

**Graham, Les**

*See MT Association of Livestock Auctions*

**Granger Angus**

Jim Granger  
1929 Eden Rd.  
Great Falls, MT 59405  
blackcow@3rivers.net  
(406) 736-5588  
(406) 868-1176  
www.GrangerAngus.com  
Forrest Granger  
(406) 868-5148

**Green Mountain Angus Ranch**

Tim Todd  
4623 Talking Tree Dr.  
Billings, MT 59106  
gmar@midrivers.com  
(406) 220-1975  
(406) 568-2768  
www.GreenMountainAngus.com  
*See ad on page 1*

**Green Ranch**

Larry Green  
RTE 1, Box 1051B  
Hardin, MT 59034  
larrydgreen@icloud.  
(406) 679-1863

**Griffin Land & Cattle Co LLC**

Andrea Pearson  
PO Box 2137  
2244 Bender Rd  
Billings, MT 59103  
www.GriffinLandAndCattle.com  
Spencer Griffin: (406) 208-9729  
Ben Griffin: (406) 208-9394

**H****H C Cattle**

John Carrel  
4439 Hwy 78  
Columbus, MT 59019  
lauriecarrel@live.com  
(406) 855-2832  
www.PineCoulee.com

**Hachigian-Gould, Aimee**

*See 7 Bar Heart Registered Angus*

**Hamilton Angus Ranch**

Thomas Hamilton  
211 N. Pine St.  
Townsend, MT 59644  
(541) 403-4163  
hamiltonangusranch@gmail.com  
www.HamiltonAngusRanch.com

**Hanson, Bernie**

*See Better Fed Foods*

**Hansen, Stacie Golden**

*See Cole Creek Angus*

**Harmon Angus Ranch**

Steve Harmon  
76 Harmon Rd  
Lavina, MT 59046  
harmonangus@gmail.com  
(406) 636-4754  
(406) 855-6250  
www.HarmonAngus.com

**Harrer, Bill**

3000 11th Ave S, Apt 118  
Great Falls, MT 59405  
(406) 771-8229

**Harrison, Matt**

*See C Lazy Y Cattle Co. LLC*

**Hawley Ranch**

Wade Hawley  
2790 Erickson Rd.  
Conrad, MT 59425  
hawleyranch39@gmail.com  
(406) 590-5569  
www.HRMineralOwnerConsulting.com



# Jacobs Livestock Sales Inc.



*Proud to be working with Montana's Top Angus Breeder's!*

## October 2025

- 14 Coleman Angus Female Sale - Charlo, MT
- 15 Montana Ranch Female Sale - Big Fork, MT
- 17 NILE Angus Female Sale - Billings, MT
- 18 Basin Angus Female Sale - Billings, MT

## November 2025

- 8 Montana Ranch Bull Sale - Big Fork, MT
- 10 Green Mountain Angus Bull Sale - Billings, MT
- 29 Vermilion Ranch - Billings, MT

## December 2025

- 1 Stevenson's Diamond Dot - Hobson, MT
- 2 Stevenson Angus Ranch - Hobson, MT
- 4 Sitz Angus Ranch - Harrison, MT

---

***Roger Jacobs***  
is Montana's busiest, most  
trusted and experienced  
auctioneer with 40 plus years  
of auction experience and is a  
licensed real estate broker with  
40 years of real estate sales  
experience.

## ***Roger & Sandy Jacobs***

7445 Highway 312 East • Billings, MT 59105 • Phone: (406) 698-7686  
roger@premierlandcompany.com • www.JacobsLivestock.com

## February 2026

- 4 Beggar's Diamond V - Wibaux, MT
- 19 VanDyke Angus Ranch - Manhattan, MT
- 24 Connelly Angus Ranch - Valier, MT
- 25 Stortz Angus Ranch - Glendive, MT
- 28 Never Sweat Ranch - Missoula, MT

## March 2026

- 1 Stevenson Angus - White Sulphur Springs, MT
- 3 Apex Angus Ranch - Valier, MT
- 4 Ox Bow Ranch - Wolf Creek, MT
- 6 Reminisce Angus Ranch - Dillon, MT
- 7 Kimm Angus Ranch - Three Forks, MT
- 13 Green Mountain Angus - Billings, MT
- 23 Larsen Angus Ranch - Forsyth, MT
- 26 Gartner-Denowh Angus Ranch - Sidney, MT
- 27 Vermilion Ranch - Billings, MT

## April 2026

- 1 Nissen Angus Ranch - Chinook, MT
- 2 Arntzen Angus Ranch - Hilger, MT
- 11 Math Farms Angus - Glasgow, MT

***Call today to book your production sale or  
visit about listing your farm  
or ranch at Premier Land Company.***



**Heart S Livestock Marketing, LLC**

Fred & Jennifer Saunders  
PO Box 117  
4149 Elk Creek Rd.  
Grass Range, MT 59032  
fredsaunders9@gmail.com  
(406) 428-2334  
(406) 798-9331

**Heide Angus Ranch**

John & Nancy Heide  
59 Upper Valley Rd.  
Boulder, MT 59632  
(406) 225-3640  
(406) 439-7129

**Heiken Angus**

Brian Heiken  
15646 Buffalo Trail  
Broadview, MT 59015  
heikenangus@aol.com  
(406) 861-3151  
www.JCHeikenAngusandSons.com  
*See ad on page 7*

**Heiken, John**

*See JC Heiken Angus & Sons*

**Heiken, John & Kendra**

*See J & K Heiken Angus*

**Hildebrand, Lynn & Jan**

*See Prairie Angus LLC*

**Hilltop Angus Ranch**

Cory Poser  
1831 Everson Rd.  
Denton, MT 59430  
htangus@itstriangle.com  
(406) 366-3461 • (406) 366-4049  
www.HilltopAngus.com  
*See ad on page 85*

**Hinman Angus**

Dave & Yvonne Hinman  
PO Box 220  
Malta, MT 59538  
hinmanangus@hotmail.com  
(406) 654-1809 • (406) 654-4656  
www.HinmanAngus.com  
Billy and Heidi Lulluff • (406) 654-4669  
Tyler and Sascha Lulluff  
*See ad on page 19*

**Hofeldt, Dale**

*See DH Registered Angus*

**Hoffman Angus Co.**

Brad Hoffman  
PO Box 130  
Custer, MT 59024  
hoffman@midrivers.com  
(406) 671-7451

**Hoiness, Chris**

*See Rock Creek Ranch Ltd. Partnership*

**Hollow Top Angus**

Porter Bennett  
PO Box 456  
Ennis, MT 59729  
info@hollowtopangus.com  
(303) 513-9058  
Clay Clarke: (406) 223-5078  
Ranch Office: (406) 552-0491  
www.HollowTopAngus.com  
*See ad on page 12*

**Horse Butte Ranch**

Dennis & Erica Voss  
Po Box 297  
Two Dot, MT 59085  
hbr@itstriangle.com  
(406) 632-4251  
www.HorseButteRanch.com

**Hould, Bruce**

*See B & L Farm & Ranch LLP*

**Houtzel, Royce**

*See Milk River Genetics*

**Humbert Angus**

Lee Humbert  
332 Halverson Rd.  
Scobey, MT 59263  
2leehumb@nemont.net  
(406) 783-5341



FITZSIMMONS-BALTRUSCH  
ANGUS RANCH  
CANYON CREEK - HAVRE MT

**Annual Production Sale**

**APRIL 6, 2026**

"OUR TOP PRIORITY  
IS YOUR BOTTOM LINE"

**40 BULLS - TOP 40% OFFERED**

**JOIN US IN HAVRE, MT  
OR ONLINE AT FRONTIERLIVESALE.COM**



**LUNCH SERVED AT 12:00PM - SALE AT 1:00PM  
AUCTIONEER - KYLE SHOBE**



MC CUMBER TIBUTE 9180 - FBA AGAINST THE GRAIN - GRYGIEL BOTTOM LINE 129  
GRYGIEL PRIME 128 - SHIPWHEEL TADASHII 2679

**FULL DETAILS ONLINE! WWW.FBARANCH.COM**



FBA RANCH





# Clear Creek Angus

## 18<sup>TH</sup> ANNUAL PRODUCTION SALE

# MARCH 2<sup>ND</sup> 2026

**BEAR PAW LIVESTOCK, CHINOOK, MONTANA**

**75 ANGUS YEARLING BULLS, 15 HEREFORD YEARLING BULLS, FANCY REPLACEMENT HEIFERS**

Featuring sons of Basin Jameson, Sterling Pacific 904, Kesslers Commodore 6516, Musgraves Exclusive, Mohnen Reckoning, Vermilion Leo L045, Vermilion Victory, Clear Creek Galactic



*Introducing*  
**SITZ  
LEVERAGE  
700M**

CED	+9	AAA 20912562
BW	-0.3	Sire: Raven Republic
WW	+73	MGS: Sitz Upward 307R
YW	+132	Leverage is a star in the
M	+26	making out of a proven 14
MARB	+.82	year old Upward daughter
REA	+.40	who is now in the embryo
\$M	+96	program. Large sire group
\$C	+283	coming spring of 2026!!

**Semen \$30 Certificates \$40**

**BRED HEIFERS AVAILABLE PRIVATE TREATY AT THE RANCH  
50 BALDY BREDS DUE TO CALVE MARCH 10TH  
75 ANGUS DUE LATE MARCH THRU APRIL**

Clear Creek Angus  
Teddy & Sara Crowley  
Teddy's Cell (406) 399-0403  
CCAngus@ItsTriangle.com  
clearcreekangus.com

**DVAuction**  
Broadcasting Real-Time Auctions

Weaver Herefords  
Don & Dolly Weaver  
Home (406) 386-2244  
Don (406) 399-1556  
weaverherefords.com



**Hyline Angus Ranch**

Ken or Ben Van Dyke  
2062 Bitterroot Rd.  
Bozeman, MT 59718  
hylineangusranch@gmail.com  
(406) 580-6443

**I****Indreland Angus**

Roger & Betsy Indreland  
170 Glasston Rd.  
Big Timber, MT 59011  
iaranch@itstriangle.com  
(406) 932-4232  
(406) 930-0386  
www.IndrelandRanch.com  
*See ad on page 37*

**Infinity Angus Ranch**

Edwin Miner  
211 Prairie Dell Rd.  
Peerless, MT 59253  
infinityangus@nemont.net  
(406) 893-7788  
www.InfinityAngus.com

**J****J & K Heiken Angus**

John & Kendra Heiken  
P.O.Box 32  
Broadview, MT 59015  
jcheikenangus@gmail.com  
(406) 855-7839  
www.JCHeikenAndSons.com  
*See ad on page 7*

**J L Farms Inc.**

Darryl & Kari Wagner  
3752 Little Creek Ln., RR 9  
Billings, MT 59101  
jl.wags@hotmail.com  
(406) 628-3534  
(406) 670-9619  
Jena Lee Wagner (406) 670-9618,  
Jordyn Lynn Wagner (406) 672-5553

**J.P. Genetics**

Gary Porter  
3360 Heeb Rd.  
Manhattan, MT 59741  
(406) 282-7487

**Jacobs, Roger & Sandy**

*See Summit Angus Ranch*

**JC Heiken Angus & Sons**

John Heiken  
PO Box 32  
Broadview, MT 59015  
jkheiken@itstriangle.com  
Joe: (406) 861-1020  
John: (406) 855-7839  
Broadview, MT 59015  
www.JCHeikenAngusAndSons.com  
*See ad on page 7*

**Jensen, Bill**

*See Black Pine Farm*

**Jocko Valley Cattle**

Marvin Rehbein  
32526 McLeod Rd.  
Arlee, MT 59821  
cabordner@riversidecontracting.com  
(406) 726-3839  
(406) 546-4687  
www.JockoValleyCattle.com

**Johnson, Ben or Karli**

*See Sevens Livestock Co.*

**Johnson, Leisa & Brady**

*See Basin Angus*

**Jones Creek Ranch**

Casey Kombol  
PO Box 818  
Roundup, MT 59072-0818  
jones\_creek\_ranch@hotmail.com  
(406) 331-0696

**K****KEL MCC Angus**

Kelly McCracken  
32215 Hogeland Rd.  
Turner, MT 59542  
kelmccan@itstriangle.com  
(406) 262-2347

**Keller, Mark & Lynn**

*See MLK Angus*

**KG Ranch**

Paul Doddridge  
110 KG Ranch Rd.  
Three Forks, MT 59752  
paul@kgranch.com  
(406) 285-3660  
www.KGRanch.com  
*See ad on page 2*

**Kimm Angus**

Tom Kimm  
8620 Highline Rd.  
Manhattan, MT 59741  
tdkimm@gmail.com  
(406) 209-2653 • Riley (406) 580-6172

**Kirby, Mike**

*See Shooting Arrow Cattle*

**Klick Angus**

Todd Klick  
PO Box 176  
Simms, MT 59477  
jtklick@icloud.com • (406) 899-5806

**Kool, Heidi & Jason**

*See Thousand Hills Angus*

**Kolb Angus Ranch**

Ron Kolb  
29 Kolb Rd.  
Hysham, MT 59038  
gandrkl3@gmail.com  
(406) 855-3259

**Kombol, Casey**

*See Jones Creek Ranch*

**Krantz Angus**

Clark Krantz  
835 Fairmont Rd.  
Kalispell, MT 59901  
3kidfarm@centurytel.net  
Clark (406) 250-1081  
Carter (406) 212-5499

**Krein, Larry**

*See L K Bar Angus Ranch*

**L****L K Bar Angus Ranch**

Larry Krein  
36351 Dublin Gulch Rd.  
St. Ignatius, MT 59865  
chr2801@blackfoot.net  
(406) 253-5692

**Lamey, Cory & Kari**

*See Circle L Angus*

**Larsen Ranch**

Tyler Larsen  
249 Rosebud Creek Rd.  
Forsyth, MT 59327  
larsenranch@rangeweb.net  
Tyler: (406) 351-1412  
Lafe: (406) 351-9828  
www.LarsenRanch.com



SELLING 100 HEAD OF YEARLINGS + 2 YEAR OLD BULLS

ALL BULLS ARE FREEZE BRANDED, BVO TESTED & BREEDING SOUNDNESS/FERTILITY EXAM

FULL CALENDAR YEAR GUARANTEE

OX BOW RANCH

# OX BOW RANCH SPRING SALE

WEDNESDAY | MARCH 4TH 2026 | 1:00 PM

AT THE RANCH IN WOLF CREEK, MONTANA - LUNCH AT NOON

**BULLS ARE RAISED IN A RUGGED, STEEP ENVIRONMENT**  
WITHOUT CREEP, IRRIGATED PASTURES AND FOOT TRIMMING

*Performing from Montana and the Dakotas, to the Great Basin & the Mexican Border*



[OXBOWRANCHANGUS.COM](http://OXBOWRANCHANGUS.COM)



**Laverdure Livestock**

Richard & Andee Laverdure  
PO Box 446  
Cut Bank, MT 59427  
andreebrook@gmail.com  
(406) 945-2717  
(406) 229-0161  
www.PetersonGrainAndCattle.com

**Lay Ranch**

Gary & Laurie Lay  
8851 US Highway 212  
Roberts, MT 59070-9637

**Lazy Bar B Ranch**

Dick or John Britzman  
PO Box 52  
Glasgow, MT 59230  
richardbritzman@yahoo.com  
Dick: (406) 263-7522  
John: (406) 263-1147

**Lazy JM Ranch**

Kurt McPherson  
35625 Hawkins Rd.  
St. Ignatius, MT 59865  
flint@blackfoot.net  
(406) 239-7640

**Les Craft Angus Ranch**

Les Craft  
981 Shane Creek Rd.  
Columbus, MT 59019  
craft.y@comcast.net  
(406) 322-6158  
(219) 716-6624

**Lesnik Angus**

John Lesnik  
696 Nye Rd.  
Fishtail, MT 59028  
j-lesnik@hotmail.com  
(406) 925-3968

**Lewis, Drew**

*See Skyline Angus*

**Lippert Grain & Cattle**

Alan Lippert  
4306 Chimney Rock Rd.  
Fort Benton, MT 59442  
(406) 734-5465

**LJ Angus**

Jeff & Laurie Mosher Family  
6410 Frey Rd.  
Shepherd, MT 59079  
(406) 373-5961

**Louie Petrie Ranch**

Sam & Linda Obrecht  
Tyrel & Lindsey Obrecht  
PO Box 77  
Turner, MT 59542  
samobrecht82@gmail.com  
(406) 379-2392  
Tyrel & Lindsey Obrecht  
(406) 379-2221

**Lund, JR & Katie**

*See Rockin L Genetics*

**Lund's B Bar Angus Ranch**

Steve Lund  
301 E. Carlyle Rd.  
Wibaux, MT 59353  
lundbbar@midrivers.com  
(406) 588-3631  
www.LundsBBarAngus.com  
*See ad on page 63*

**M****M & M Angus Ranch**

Jeff Michael  
3731 Pioneer Rd.  
Billings, MT 59105  
mandmangusranch@gmail.com  
(406) 670-7964

**Malcolm Mile-Hi Ranch**

Asha Malcolm & Will Malcolm  
28 Cokedale Rd.  
Livingston, MT 59047  
malcolmmilehi@gmail.com  
(406) 223-1657  
Will Malcolm (406) 223-2234

**Malek Angus Ranch**

Ty & Tami Malek  
22700 Highwood Rd.  
Highwood, MT 59450  
malekangusranch406@gmail.com  
(406) 899-4300  
www.BigSkyMontanaBeef.com

**Maloney Angus & Simmental**

Garrett or Gavin Maloney  
P.O. Box 24  
Turner, MT 59542  
masranch@outlook.com  
(406) 654-7115  
www.MaloneyAngusSimmental.com

**Mapston, Wes**

*See Double Horseshoe Ranch*

**Mason, Doug & Jody**

*See North Bench Livestock*

**Master Angus**

Gene Ryg  
PO Box 98  
Chinook, MT 59523  
generyg@gmail.com  
(406) 357-7734

**Math Farms Angus**

Robert & Cody Math  
11096 N Forks Rd.  
Whitewater, MT 59544  
rmathfarms@yahoo.com  
math5@itstriangle.com  
(406) 674-5562  
(406) 672-2323, (406) 671-1949  
www.MathFarms.com

**McCracken, Kelly**

*See KEL MCC Angus*

**McDonnell Angus Beef Country Genetics**

Leo & Sam McDonnell  
70 Sheep Dip Rd.  
Columbus, MT 59019  
leomcd@hotmail.com  
(406) 780-0176  
(406) 321-0655  
www.McDonnellBeefCountry.com  
*See ad on page 20*

**Milk River Genetics**  
Royce Houtzel  
13765 Peoples Creek Rd  
Chinook, Montana 59523  
(406) 945-3261  
mrg@itstriangle.com

**Donor Housing Facility**  
• 90 Day Pregnant Recips  
• Conventional & IVF Services  
• AI Services





# Annual Bull Sale MARCH 6, 2026

1:00 PM at the Big West Feeding Facility, Dillon, Mont.

## 165 Head Sell!

Reminisce Angus has been committed to "Leading the Industry Back to the Future," with a tireless commitment to consistent, rigorous culling, extensive feedlot and carcass data for customers, and a value added branded beef program. A loud voice for the health benefits of RED MEAT and SATURATED FAT to the consumer.

This is a solid message that will Restore American Ranching Again!

Our "Extreme Middle" approach has made our genetics globally competitive. Make an investment in Reminisce Angus today and join the movement...



**R M McLendon 9599**  
AAA# 19793942 DOB: 06/01/2019  
CED BW WW YW M MB RE  
+11 -1.9 +28 +40 +12 +.46 +.42



**R M Big Easy 0585 FJB**  
AAA# 20147206 DOB: 05/30/2020  
CED BW WW YW M MB RE  
+11 +0.1 +50 +91 +24 +.84 +.46

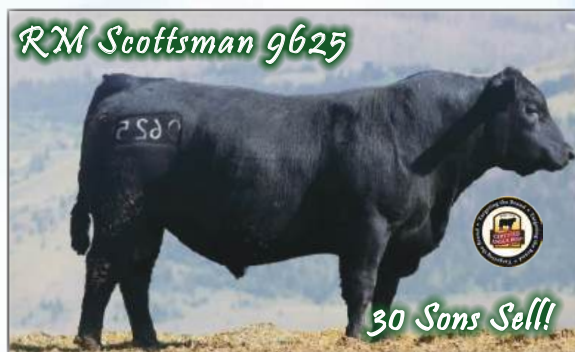

**R M Scottsman 9625**  
AAA# 19793944 DOB: 06/04/2019  
CED BW WW YW M MB RE  
-4 +1.7 +39 +63 +15 +.85 +.33



**R M Dunlop 9609**  
AAA# 19793855 DOB: 06/02/2019  
CED BW WW YW M MB RE  
+4 +1.7 +38 +54 +12 +.69 +.89

**BRYAN & MARCIA MUSSARD**

6101 Sweetwater Rd. Dillon, MT • 406-925-1416 • 406-683-6363 • bryanmussard406@gmail.com

[www.RemAngus.com](http://www.RemAngus.com)



**McDonough Angus Ranch**

Rob McDonough  
5545 Lewis & Clark Pass Rd.  
Wolf Creek, MT 59648  
rmcdona628@yahoo.com  
(406) 235-4428

**McKamey Ranch Co.**

Ken McKamey  
1909 Millegan Rd.  
Great Falls, MT 59405  
kpmck.mt@gmail.com  
(406) 866-3471

**McKay, Richard & Virvita**

*See 4K Livestock Ent. LLC*

**McLean, Doug**

*See Cow Capital Livestock, LLC*

**McPherson, Kurt**

*See Lazy JM Ranch*

**McRae, Brent and Jack**

*See Big Dry Angus Ranch*

**Medicine Rocks Ranch**

Frank & Charlene Mehling  
1021 Hwy. 7  
Baker, MT 59313  
medicine\_rocks\_ranch@hotmail.com  
(406) 775-6478  
www.MedicineRocksRanch.com  
Paul & Michelle Mehling  
(218) 329-6088

**Menghini Angus Ranch**

Duane & Shirley Menghini  
116 Holmberg Rd.  
Belt, MT 59412  
menghini@3rivers.net  
(406) 788-1671  
(406) 736-5279  
(406) 788-2726

**Menghini Angus Ranch**

Shirley Menghini  
116 Holmber Rd.  
Belt, MT 59412  
menghini@3rivers.net  
(406) 736-5279

**Michael Angus Ranch**

John & Lynn Michael  
35 Chicken Creek Rd.  
Livingston, MT 59047  
lynnmichael@yahoo.com  
(406) 686-4430  
(406) 220-5997

**Michael, Jeff**

*See M & M Angus Ranch*

**Michael, John & Lynn**

*See Michael Angus Ranch*

**Middlemist Cattle**

Kyle Middlemist  
38731 Green Mountain Rd.  
Polson, MT 59860  
kylemiddlemist@gmail.com  
(406) 396-4282

**Midland Bull Test**

Williams & McDonnell families  
5 Bull Drive  
Columbus, MT 59019  
bulls@midlandbulltest.com  
(406) 322-5597  
www.MidlandBullTest.com  
*See ad on page 73*

**Milk River Genetics**

Royce Houtzel  
13765 Peoples Creek Rd.  
Chinook, MT 59523  
mrg@itstriangle.com  
(406) 945-3261  
www.MilkRiverGenetics.com  
*See ad on page 52*

**Millar, Jim**

*See Sarpy Creek Angus Ranch*

**Miner, Edwin**

*See Infinity Angus Ranch*

**MLK Angus**

Mark & Lynn Keller  
2828 Lincoln Rd. E  
Helena, MT 59602  
mlkangus@outlook.com  
(406) 431-0872  
(406) 465-8195  
www.MLKAngus.net

**Montana Angus Association**

Jesse Thompson, Exec. Secretary  
PO Box 25  
Whitlash, MT 59545  
(406) 450-3429  
montanaangusnews@mtangus.org  
www.MTAngus.org

**Montana Grafix, LLC**

Hannah Norskog  
PO Box 544  
Stanford, MT 59479  
hannah@montanagrafix.com  
(406) 399-7763  
www.MontanaGrafix.com

**Mosher Family, Jeff & Laurie**

*See LJ Angus*

**Motichka, Trevor**

*See FF Ranch*

**Mountainview Insurance**

Kevin Peterson & Josh Boka  
202 Willow St.  
Dillon, MT 59725  
kevin@montanainsurance.net  
josh@montanainsurance.net  
(406) 683-6881  
www.MontanaInsurance.net  
*See ad on page 60*

**MT Angus Female Bonanza**

Joe & Linda Goggins  
4935 Powmer Rd.  
Billings, MT 59105  
(406) 373-6844 • (406) 861-5664

**MT Assn of Livestock Auctions**

Les Graham  
56 Poplar Drive  
Bozeman, MT 59718  
ldgraham74@gmail.com  
(406) 580-2919

**Murphy Angus LLC**

Brad J. Murphy  
PO Box 55  
Winnett, MT 59087  
bmurphyangus@gmail.com  
(406) 539-7041  
Brynn Murphy (406) 799-3358

**Murray, Chase**

*See Universal Semen Sales*

**Mussard, Bryan**

*See Reminisce Angus Ranch*

**Mydland Angus Ranch**

Danny & Corie Mydland  
645 Farewell  
Joliet, MT 59041  
dcmydland@aol.com • (406) 962-3404  
www.MydlandAngus.com

# N

**Never Sweat Ranch**

Cody Lee  
1025 Hwy. 93 S  
Hamilton, MT 59840  
codyleeus@yahoo.com  
ashleymlee2019@gmail.com  
(406) 363-7099  
www.NeverSweatRanch.com



## Other Featured Sires

Heiken Incentive 2030

Pine Coulee Resource G708

TH Gunsmoke 0722

LT Chiefton 1440



**Maternally Driven**  
*Genetics*



*8th Annual Production Sale*

**Saturday • March 14, 2026**

1 pm | Headwaters Livestock Auction Yards | Three Forks, MT

*Sitz Incentive 704H*

19677938

BW	WW	YW	Milk	\$M
+0.7	+74	+125	+23	+105

*LT Chosen 2132*

20478914

BW	WW	YW	Milk	\$M
+0.4	+63	+113	+32	+93

*TH Gunsmoke 255*

19325461

BW	WW	YW	Milk	\$M
+2.8	+73	+116	+27	+105

**Rick 406-581-2078**

**Heidi 406-570-8992**

**85 Lone Mountain Rd • Toston, MT 59643**

**RFM**  
RON FRYE MARKETING  
406.600.7514



***ThousandHillsAngus.com***



### **NILE Stock Show & Pro Rodeo**

David Allen  
PO Box 1981  
Billings, MT 59103  
david@thenile.org  
(406) 256-2498  
www.TheNile.org

### **Nissen Angus**

Jeff & Christie Nissen  
14615 Paradise Valley Rd  
Chinook, MT 59523  
info@nissenangus.com  
(406) 357-2643  
www.NissenAngus.com

### **Norskog, Hannah**

*See Montana Grafix, LLC*

### **North Bench Livestock**

Doug & Jody Mason  
153 E Fossum Rd  
Richland, MT 59260  
northbenchlivestock@gmail.com  
(406) 724-3322, (406) 853-5130  
(406) 853-5130  
www.NorthBenchLivestock.com  
(406) 581-9297

### **Northern Ag Network**

Colter Brown  
PO Box 1742  
600 1st Ave N  
Billings, MT 59103  
colter@northernbroadcasting.com  
(406) 252-6661  
www.NorthernAg.net  
*See ad on page 43*

## **O**

### **OA Angus**

Pete Olind  
368 Shining Mtns. Loop Rd.  
Ennis, MT 59729  
oaangus@hotmail.com  
(406) 682-3304  
(406) 548-5326

### **Obrecht, Tyrel & Lindsey**

*See Louie Petrie Ranch*

### **Obrecht, Sam & Linda**

*See Louie Petrie Ranch*

### **Odegard, Aaron**

*See First West Insurance*

### **Olson Cattle Co.**

Wendy, Kyla & Kane Olson  
63702 Chawain Rd.  
St Ignatius, MT 59865  
occ@blackfoot.net  
(406) 745-2782 • (406) 261-3782

### **Olson, Wendy**

*See Stein Angus*

### **Orem, Marc**

*See Ox Bow Ranch*

### **ORigen Inc.**

Dick Beck  
10 West Arrow Creek Rd.  
Huntley, MT 59037  
(406) 348-2345  
www.ORigenbeef.org

### **Ostrum, Chase**

*See 2 Bar Livestock*

### **Ox Bow Ranch**

Marc Orem  
PO Box 215  
1725 Ox Bow Dr.  
Wolf Creek, MT 59648  
oxbow1725@gmail.com  
(406) 235-4281  
www.OxBowRanchAngus.com  
*See ad on page 51*

## CACTUS CATTLE COMPANY

## ANNUAL SPRING BULL SALE

Coming 2 yr old Black Angus Registered Bulls

**Bulls Sired By:**  
Cactus 2 Trend, Cactus Achievement, Cactus Cortachy Boy,  
Cactus Desert Star, Cactus Tahoe, Cactus Trending Star,  
Connealy Stronghold, Connealy Wildfire, RM Aviator



Scan to view our Website

**www.cactuscattleco.com**  
PLEVNA, MONTANA (406) 772-5811



## GNERER ANGUS



*Save the Date!*  
**MARCH 21, 2026**  
Lunch: 11am Sale: 1pm  
at the ranch at Olive, MT

**WWW.GNERERANGUS.COM**



**SIRES OF THE OFFERING:**  
Poss Maverick, Herbster Lucky Seven 256, Step Up 9178,  
Millars Duke 816, GDAR Justified 914, LD Capitalist 316,  
Coleman Bravo 6313, Coleman Justified 132,  
VDAR Cedar Wind 568 & more!

*For sale details,  
VISIT OUR WEBSITE*







# Whistling Winds Angus

20<sup>th</sup> Annual Production Sale

**MONDAY, MARCH 16, 2026**

1pm at the Ranch • Hingham, MT  
14504 Road 6 North

*We Believe the Mother Cow Matters*



S Wrangler 830

*Bulls sired by:*  
**WW Steakholder 2970 - 20493287**  
**MAR Gratitude 26 - 20514995**  
**S Wrangler 830 - 19198304**  
**Millars Hondo 349 - 20845840**  
**GDAR Bardolier 2363 - 20392352**  
**Shipwheel Confederate 1507 - 20326233**



WW Steakholder 2970



Millars Hondo 349



GDAR Bardolier 2363



Shipwheel Confederate 1507



*David Sattoriva Family*

H: 406-397-3386

C: 406-390-1471

E: [whistlingwindsangus@gmail.com](mailto:whistlingwindsangus@gmail.com)

[www.WhistlingWindsAngus.com](http://www.WhistlingWindsAngus.com)





# P

## Pass Creek Angus Ranch

Darrell Rathkamp  
PO Box 148  
Ratakamp Dr. Hwy 457  
Wyola, MT 59089  
passcreekangus@hotmail.com  
(406) 343-2551  
www.PassCreekAngus.com

## Patterson, John

See 3210 Angus

## Pearson, Andrea

See Griffin Land and Cattle Co LLC

## Perry, Ryan & Karnell

See R K Perry

## Perry, Ryan & Karnell

See Treasure Bull Test

## Peterson Angus

Randy Peterson  
PO Box 427  
Drummond, MT 59832  
speterson5897@gmail.com  
(406) 240-5897

## Peterson Grain & Cattle

Casey & Chancin Solomon  
9845 Bullhook Rd.  
Havre, MT 59501  
pgc@itstriangle.com  
(406) 945-1355  
www.PetersonGrainAndCattle.com  
See ad on page 13

## Peterson Grain & Cattle, Inc.

Kim Peterson  
18211 Rd. 325 N  
Havre, MT 59501  
pgc@itstriangle.com  
(406) 945-0544  
www.PetersonGrainAndCattle.com  
See ad on page 13

## Peterson, Andee

See Laverdure Livestock

## Peterson, Jay & Lea

See Six Diamond Angus

## Peterson, Kevin

See Mountainview Insurance

## Peterson, Kim

See Peterson Grain & Cattle, Inc.

## Peterson, Lori

See Stein Angus

## Peterson, Randy

See Peterson Angus

## Piazzola Angus Ranch

Jerry Piazzola  
498 Basin Creek Rd.  
Butte, MT 59701  
Jerry.Piazzola@gmail.com  
(406) 310-0151

## Pike, Kent & Judy

See 4 Butte Cattle Co.

## Pike, Bryan

30 Heron Bank Rd.  
Great Falls, MT 59404  
bpike@hotmail.com  
(406) 788-5952

## Pine Coulee Angus

Jim & Andrea Stampfel  
PO Box 772  
Absarokee, MT 59001  
pinecoulee@outlook.com  
(406) 780-1230  
www.PineCoulee.com  
See ad on page 18



# Winding River

## ANGUS

### Opening Day Sale Yearling Registered Angus Bulls

## Saturday, March 21, 2026

### 1795 Hwy 72 • Bridger, MT

### SIRES REPRESENTED

Crouch Congress  
Sitz Spectrum  
Statesman  
Saluda  
Granger Pac  
Craftsman  
Man In Black  
Riverbend Black Label

**LOOK FOR OUR BULLS AT  
MIDLAND BULL TEST!**

**FEMALES FOR SALE  
PRIVATE TREATY!**

## THE DUBS FAMILY

4910 Custer • Billings, MT 59106 • [www.WindingRiverAngus.com](http://www.WindingRiverAngus.com)  
(406) 652-7515 • (406) 208-8643 • [windingriverangus@gmail.com](mailto:windingriverangus@gmail.com)



For over *five* decades, our *family* has *focused*  
on building a *foundation* with a *functional* cowherd.

Add *efficient*  
*functionality*  
to your herd!



**SITZ RESILIENT 10208** \*19057457  
CED BW WW YW SC M MARB REA \$B  
+5 +0.6 +79 +137 +1.14 +25 +0.95 +0.50 +133



**SITZ ETERNITY 739L** \*20631435  
CED BW WW YW SC M MARB REA \$B  
+6 +1.4 +90 +154 +1.46 +28 +0.55 +1.03 +281



**S REVOLUTION** \*20470908  
CED BW WW YW SC M MARB REA \$B  
+6 +1.3 +69 +111 +0.83 +21 +0.88 +0.70 +177



**McD Effective 789** 18952013  
CED BW WW YW SC M MARB REA \$B  
+6 +1.9 +65 +124 +1.35 .20 +1.13 +0.41 +195

*Visitors*  
*Welcome!*

Annual Production Sale

*Tuesday, March 24, 2026*

1 p.m. MDT :: Bar JV Sale Barn :: North of Sidney, MT

*Selling:* 100 :: Angus Bulls  
150 :: Commercial  
Heifers



**BAR JV ANGUS**



Contact us for a sale book  
or to view the bulls.

Dale & Jill Vitt :: (406) 798-3398 :: (406) 480-5676 cell  
Jim & Loretta Vitt :: (406) 798-3653 :: (406) 630-2959 cell  
www.barjvangus.com :: 14013 Cty Rd 340 :: Fairview, MT 59221





**Pleasant Valley Angus**

Cory & Sarah Foss  
12405 County Rd 343  
Sidney, MT 59270  
csfoss@hotmail.com  
(406) 489-0809

**Popescu Angus**

George Popescu  
PO Box 1508  
Fort Benton, MT 59442  
(406) 564-2482

**Porter, Gary**

*See J.P. Genetics*

**Poser, Cory**

*See Hilltop Angus Ranch*

**Poser, Gary**

*See Hilltop Angus Ranch*

**Prairie Angus LLC**

Lynn & Jan Hildebrand  
420 N. Silvertip Rd.  
Bridger, MT 59014  
(406) 664-3221  
(406) 860-3978 • (406) 860-0022

**R****R K Perry**

Ryan & Karnell Perry  
P.O. Box 1  
Power, MT 59468  
rkperry@icloud.com  
(406) 788-9869

**Rafter E Angus, LLC**

Craig Blevins  
P.O. Box 735  
47268 Rocky Butte Rd.  
Ronan, MT 59864  
raftereangus@gmail.com  
(406) 207-8339 • (406) 207-8339  
Michaela Blevins: (406) 207-8482

**Rathkamp, Darrell**

*See Pass Creek Angus Ranch*

**Ratzburg, Bryan**

*See Bobcat Angus*

**Ravellette Cattle**

Don Ravellette  
PO Box 633  
Philip, SD 57567  
don@pioneer-review.com  
(605) 685-5147  
Tami Ravellette: (605) 441-7346

**Reddin Angus**

Jake or Kris Reddin  
3096 Old Darby Rd.  
Darby, MT 59829  
kjreddin@cybernet1.com  
(406) 821-4442

**Rehbein, Marvin**

*See Jocko Valley Cattle*



**MOUNTAINVIEW  
INSURANCE**

**PROVIDING  
TRUSTED RISK  
MANAGEMENT**

FARM & RANCH | WORK COMP  
SMALL BUSINESS | HEALTH | LIFE  
HOME | AUTO | ATV | LRP | PRF

202 WILLOW ST  
DILLON, MT 59725  
406.683.6881



**KEVIN PETERSON**  
COMMERCIAL AG PRODUCER  
[KEVIN@MONTANAINSURANCE.NET](mailto:KEVIN@MONTANAINSURANCE.NET)



**JOSH BOKA**  
COMMERCIAL AG PRODUCER  
[JOSH@MONTANAINSURANCE.NET](mailto:JOSH@MONTANAINSURANCE.NET)



# COLE CREEK BLACK CEDAR 46P (#14496765)

CED +2 • BW +2.4 • WW +47 • YW +85 • Milk +22 • SC +1.08 • SEN +9 • SW +42 • Marb +.33 • RE +.31 • SB +101



*Cole Creek Angus...*

## Breeding Angus for the Grasslands of America

**Functional Fertility:** I recently read articles in two publications concerning why there is a trend for so many open cows. All they talked about was body condition of the cows and if they were not a 5-6, you need to change your inputs and feed more high input supplement feed so those cows will breed. Same ranch, same program that your dad and granddad have been working for 80 years. Again, you have to change. Not once did they say that extreme EPD's, terminal growth, the race for the most created cows too big for your ranch environment. Example: \$Beef EPD is geared towards calves with a terminal end point and NO replacements retained. The higher the \$Beef EPD, the more TERMINAL. When you have maxed out the efficient maternal 1200-1300lb range cow, the only way to increase weaning weights is to increase cow size. Bigger cows = bigger calves = bigger weaning weights. And therein lies the problem for bigger cows - they take more inputs to function. Not one time did they mention that synchronizations and drugs to make them cycle to get bred has taken the natural sort out of Mother Nature to show which cows can cycle on low inputs and get bred without Dr. Drug, without the high supplement input environment. The Angus breed has become a race for numbers and most Angus breeders have forgotten about the importance of maternal functional size for the grassland ranchers. Remember - in the American Angus Association, environment is never figured into the numbers.

At Cole Creek Angus, we breed for low input Angus genetics. The 1200-1300lbs cow wintered on hay and straw when the snow covers the grass, and only grass the rest of the time. We breed for feet, fertility, and function in range cows that can travel and still turn grass into dollars.

The race of the number breeders to be number one have turned feet, fertility, and function into the "F" words of the Angus breed. Be careful of your selections as a grassland rancher or you'll be adding another "F" word of your own to go along with these failed traits.

*[www.ColeCreekAngusRanch.com](http://www.ColeCreekAngusRanch.com)*

**Sale catalog available for viewing in mid-March**

**CSS semen for sale at \$20 a straw (volume discounts) and \$30 per certificate.**

**Cole Creek Angus Ranch**  
MATERNAL PERFORMANCE

Registered Angus — 63 Years  
Always breeding for the Proven Female

Box 94 • Joliet, MT 59041

Greg Golden 406/962-3743

Stacie Golden (Hansen) 406/694-7254

[www.ColeCreekAngusRanch.com](http://www.ColeCreekAngusRanch.com)

### 2026 SALE CATTLE SIRES:

- Cole Creek Sure Black V72
- Cole Creek Juanada Lad V12
- Cole Creek Pure Juanada 679
- J MC 1841 of 5339 "Jack"
- Cole Creek Sure Black X106
- Cole Creek 523 Cedar U84

★ Performance Raised ★ Performance Proven ★

*51st Annual Sale*

**Monday, March 23, 2026**

Midland Bull Test Facilities • Columbus, MT



**Reisig Cattle**

Dustin & Rebecca Reisig  
619 NE Main Street  
Lewistown, MT 59457  
(406) 538-5731 • (406) 350-1800  
www.ReisigCattle.com

**Reminisce Angus Ranch**

Bryan Mussard  
6101 Sweetwater Rd.  
Dillon, MT 59725  
bryanmussard406@gmail.com  
(406) 925-1416  
www.RemAngus.com  
*See ad on page 53*

**Reyher Embryonics**

Mark & Jeanne Reyher  
7195 Thorpe Rd.  
Belgrade, MT 59714  
reyherembryonics@aol.com  
(406) 580-3490  
*See ad on page 76*

**Rice Ranches, Inc.**

Diane Rice  
PO Box 216  
Harrison, MT 59735  
info@riceranches.com  
(406) 685-3468 • (406) 580-1447  
www.RiceRanches.com

**Rice, Collin**

*See Spanish Q, Inc.*

**Rice, Diane**

*See Rice Ranches, Inc.*

**Rice, Doug & Carol**

*See C D Angus*

**Rice, Greg & Karen**

*See Spanish Q Inc.*

**Rice, Kaleb**

*See Spanish Q Inc.*

**Rock Creek Ranch Ltd. Partnership**

Chris Hoines  
5112 Diamond Falls Rd  
Billings, MT 59106  
choinesse@paynewest.com  
(406) 672-1987

**Rockin L Genetics**

JR & Katie Lund  
PO Box 42  
Winnett, MT 59087  
rockinLgenetics@hotmail.com,  
lundangus@hotmail.com  
(406) 350-1059 • (406) 951-0212

**Rollin' Rock Angus**

Jennifer Davis  
7111 Sherman Dr  
Belgrade, MT 59714  
rolnrokDavis@gmail.com  
(406) 489-2609  
www.RollinRockAngus.com  
Ryan Raymond • (541) 96-9409

**Rooney Angus Ranch**

Steve Rooney  
9996 County Hwy Q  
Chippewa Falls, WI 54729  
klinderhoem@rooneyfarms.com  
(715) 288-5937  
*See ad on page 1*

**Rule, Ronald**

*See Fish Creek Ranch*

**Ryg, Gene**

*See Master Angus*

**S****Sand Rock Angus**

Bob Smith  
222 Sand Rock Rd.  
Broadus, MT 59317  
bsmith@sandrockangus.com  
(406) 427-5745 • (406) 853-0363  
www.SandRockAngus.com

**Sarpy Creek Angus Ranch**

Jim Millar  
697 Sarpy Basin  
Hysham, MT 59038  
sarpycreekangus@gmail.com  
(406) 342-5813

**Sattoriva, David**

*See Whistling Winds Angus, Inc.*

**Saunders, Fred & Jennifer**

*See Heart S Livestock Marketing, LLC*

**Sevens Livestock Co.**

Ben or Karli Johnson  
PO Box 456  
Choteau, MT 59422  
sevenslivestock@gmail.com  
(406) 480-2953

**Severson's Flying E Ranch**

Gene Severson  
476 Middle Burnt Fork Rd.  
Stevensville, MT 59870  
lee@familypharmacist.com  
(406) 523-9489  
www.SeversonsFlyingE.com

**Shipwheel Cattle Co.**

Klint & Lori Swanson  
2265 Gooseberry Ln.  
Chinook, MT 59523-9005  
lori@shipwheelcattle.com  
(406) 357-2492  
(406) 399-2962  
www.ShipwheelCattle.com  
*See ad on page 9*

**Shooting Arrow Cattle**

Mike Kirby  
PO Box 117  
Stanford, MT 59479  
(406) 566-2563

**Sitz Angus Ranch**

Bob Sitz  
PO Box 129  
37 Sitz Ln.  
Harrison, MT 59735  
sitzangus@3rivers.net  
(406) 685-3360 • (406) 683-5277  
www.SitzAngus.com  
Lane Sitz: (406) 581-9320  
Taylre Sitz: (406) 641-0807  
*See ad on page 8*

**Sitz Angus Ranch**

Jim & Tammi Sitz  
9100 US Hwy 91 N  
Dillon, MT 59725  
sitzangus@gmail.com  
(406) 683-5277  
www.SitzAngus.com  
*See ad on page 8*

**Six Diamond Angus**

Jay & Lea Peterson  
PO Box 907  
Sheridan, MT 59749  
jaynlea@3rivers.net  
(406) 842-7214

**Skinner Ranch Seedstock**

Kim & Tim Skinner  
162 Farm to Market Rd. W.  
Hall, MT 59837  
skinnerranch@hotmail.com  
Kim: (406) 581-1852  
Tim: (406) 581-6224  
www.SkinnerRanch.com  
*See ad on page 16*

**Skogen GK Angus Ranch**

Orville & Arlene Skogen  
PO Box 158  
Fort Shaw, MT 59443  
skogenlivestock@hotmail.com  
(406) 264-5270  
(406) 264-5270





B Bar Black Mass Reg #: 18137165



Kraye Big Country Reg #: 19902000



Baldrige Badger Reg #: 19478648

### Other Sires to Expect:

B Bar 239 Conviction Reg #: 19134438  
SRS Headline Reg #: 20437881

1PM  
Baker, MT  
Bull Palace  
March 28, 2026

*Lund's*  
**B BAR ANGUS**

**Seek the Balance**

Steve 406-588-3631

lundsbbarangus.com





**Skyline Angus**

Drew Lewis  
1403 S. Burnt Fork Rd.  
Stevensville, MT 59870  
fence4u@skylinemt.com  
(406) 381-3764  
Kaci: (406) 207-3262

**Sleeping Giant Genetics**

Will & Sabrina Malcolm  
28 Cokedale Rd.  
Livingston, MT 59047  
sleepinggiantgenetics@gmail.com  
(406) 223-2234

**Smith, Bob**

*See Sand Rock Angus*

**Smith, Spencer**

*See Spencer Smith Farms*

**Snowy Mountain Angus**

Theresa Abegglen  
97 SMA Ln.  
Garneill, MT 59453  
ffatheresal@yahoo.com  
www.SnowymountainAngus.com

**Solomon, Casey & Chancin**

*See Peterson Grain & Cattle*

**Spanish Q Inc.**

Greg & Karen Rice  
PO Box 1530  
Ennis, MT 59729  
kdrice1952@gmail.com  
(406) 682-3661  
(406) 580-2493

**Spanish Q Inc.**

Kaleb Rice  
PO Box 1589  
Ennis, MT 59729

**Spanish Q, Inc.**

Collin Rice  
PO Box 1589  
Ennis, MT 59729  
collinjessierice@yahoo.com  
(406) 580-2492

**Spencer Smith Farms**

Spencer Smith  
5155 High Street  
Belgrade, MT 59714  
(406) 284-6864

**Spickard Family**

*See World West Sire Services Inc.*

**Split Diamond Ranch**

Hans & Diana Buckner  
53 Ridder Ln.  
Whitehall, MT 59759  
hans@splitdiamond.com  
(406) 581-0612  
www.SplitDiamond.com  
Steve & Linda Buckner: (406) 498-3005

**SpringVale Ranch**

Shawn & Jennifer Christensen  
56835 Little Bitterroot Rd.  
Hot Springs, MT 59845  
springvale@hotspringsmt.net  
(406) 741-2519

**Stampfel, Jim & Andrea**

*See Pine Coulee Angus*

**Stein Angus**

Wendy Olson & Lori Peterson  
140 Heath Park Ln.  
Lewistown, MT 59457  
kdbylori@gmail.com  
(406) 538-9615  
(406) 745-2782

**Stevenson Angus Ranch**

Bob & Robin Stevenson  
PO Box 292  
Hobson, MT 59452  
bobandrobinstevenson@hotmail.com  
(406) 350-5453  
www.StevensonAngus.com  
*See ad on page 15*

**Stevenson Down T Angus**

Darrell and Sara Stevenson  
428 Birky Rd  
White Sulphur Springs, MT 59645  
downthorses@gmail.com  
(406) 350-5443  
(406) 366-0152  
www.StevensonDownT.com  
*See ad on page 15*

**Stevenson, Bob & Robin**

*See Stevenson Angus Ranch*

**Stevenson, Clint**

*See Stevenson's Diamond Dot, Inc.*

**Stevenson, Darrell and Sara**

*See Stevenson Down T Angus*

**Stevenson, Doug, Sharon, Nicole**

*See Basin Angus Ranch*

**Stevenson's Diamond Dot, Inc.**

Clint Stevenson  
PO Box 178  
9388 MT Hwy 400  
Hobson, MT 59452  
stevensonssddot@yahoo.com  
(406) 366-9023 • (406) 374-2250  
www.StevensonDiamondDot.com  
Carson Stevenson: (406) 380-0272  
Faith Stevenson: (406) 899-7781

**Stokke Angus**

Sam Stokke  
5313 Molo Rd.  
Billings, MT 59106  
stokkeangus@gmail.com  
(406) 698-8968  
Zach Stokke (406) 698-2703

**Streamside Cattle Co.**

Dan, Amber, Avery & Trista Bates  
20323 Norris Rd.  
Manhattan, MT 59741  
batesamber30@gmail.com  
(406) 282-7090

**Summit Angus Ranch**

Roger & Sandy Jacobs  
7445 Hwy. 312 East  
Billings, MT 59105  
auctions@jacobslivestock.com  
(406) 373-6124 • (406) 698-7686  
www.JacobsLivestock.com  
*See ad on page 47*

**Sutherlin, Chad & Lacey**

*See 3C Cattle LLC*

**Sutherlin, Cody**

*See 406 Cattle*

**Swanson, Klint & Lori**

*See Shipwheel Cattle Co.*

**Swanson, Kurt or Pam**

*See Apex Angus*

# T

**Thielen, Bob & Missy**

*See Cactus Cattle Company*

**Thiessen's Regency Acres Angus**

Russell Thiessen  
Box 272  
Lambert, MT 59243  
raa@midrivers.com  
(406) 480-5988 • Tyler (406) 480-1284  
www.RegencyAcres.com  
*See ad on page 17*



# Heifer Bull!



## ***Rambler of Saddle Butte*** 19342334

A son of Pathfinder sire Dunlouse Jipsey Earl  
out of Dunlouse Ruby 750D.

Rambler offers consistent low birth weight  
(68 lbs.) with exceptionally stylish replacements.

**Bring efficiency  
to your herd with  
Native Aberdeen Angus.**

**Saddle Butte Ranch**

Harrison O'Connor

*A seed-saver of original Angus!*

2704 Cottonwood Creek Road  
Geyser, MT 59447

406/ 735-4400 • saddleb@3rivers.net

[www.SaddleButteRanch.com](http://www.SaddleButteRanch.com)



**Thomas Livestock Services**

Jeff Thomas  
419 Sanders Avenue  
Bozeman, MT 59718  
jeffthomas138@gmail.com  
(406) 581-8859  
*See ad on page 86*

**Thompson, Harvey & Lynn**

*See Braun Creek Angus*

**Thompson, Jesse**

*See Montana Angus Association*

**Thousand Hills Angus**

Heidi & Jason Kool  
83 Lone Mtn Rd.  
Toston, MT 59643  
www.ThousandHillsAngus.com  
*See ad on page 55*

**Thousand Hills Angus**

Rick Van Dyken  
85 Lone Mountain Rd.  
Toston, MT 59643  
(406) 570-1337 • (406) 581-2078  
www.ThousandHillsAngus.com  
*See ad on page 55*

**Timber Line Ranch**

Cate Doubet  
3655 Flathead Pass Rd.  
Belgrade, MT 59714  
tlrangus@gmail.com  
*See ad on page 44-45*

**Timber Line Ranch**

Jake Callantine  
3689 Flathead Pass Rd.  
Belgrade, MT 59714  
tlrangus@gmail.com  
(406) 388-2408  
(406) 581-4764  
www.TimberLineAngus.com  
*See ad on page 44-45*

**Timber Line Ranch**

Krista Callantine  
3655 Flathead Pass Rd.  
Belgrade, MT 59714  
tlrangus@gmail.com  
*See ad on page 44-45*

**Todd, Tim**

*See Green Mountain Angus Ranch*

**Tomschin, Logan**

6210 Christina West  
Hilger, MT 59451  
(406) 462-5395

**Top Notch Angus**

Marvin Cross  
PO Box 853  
Thompson Falls, MT 59873  
topnotchangus49@gmail.com  
(406) 262-3127  
www.TopNotchAngus.com

*Because I have to pay for land selling calves, I have to be a low input, least cost producer focused on profit.  
That means smaller cows, more of them, producing more pounds per acre, sold at a higher price per pound.  
Smaller pastures, grazing longer, feeding less. Calving later with more live calves, fewer cull cows, fewer replacements  
And it means using my own bulls.*

# TURNER ANGUS

**Raising Line Bred, Low Input,  
No Maintenance, Hands Free,  
Grass Cattle**

*Common Sense Cattle Designed to Work for a Living*

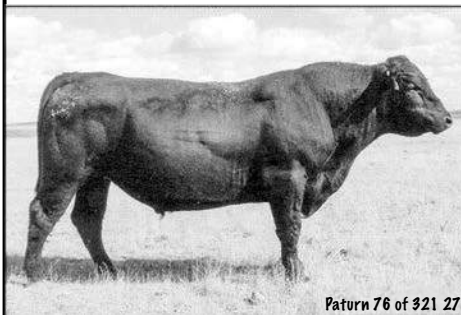

Paturn 76 of \$21 27



Paturn 810 of \$21 422



Paturn 57 of \$21 711

See the Herd at

**www.TurnerAngus.com**

**Paul D. Turner PO Box 145 Shelby, MT 59474 (406)337-3800**



**Toyne Angus**

Cody Toyne & Amber Wagoner  
PO Box 151  
8 Lively Ln  
Melrose, MT 59743  
(406) 860-9094  
codytoyne@gmail.com

**Trangmoe Angus**

Jim, Robin & Kale Trangmoe  
192 Rd 250  
Glendive, MT 59330  
7cross@midrivers.com  
(406) 377-5794

**Treasure Bull Test**

Ryan & Karnell Perry  
P.O. Box 1  
Power, MT 59468  
info@treasurebulltest.com  
(406) 788-9869  
(406) 390-5473  
www.TreasureBullTest.com

**Trexler Angus**

Larry Trexler  
455 Coach Ln.  
Hamilton, MT 59840  
skalcreek@msn.com  
(406) 363-8818

**Tri Mountain Angus**

Gregory W. Field  
2927 Hwy. 284  
Townsend, MT 59644  
gwfield58@gmail.com  
(406) 266-4464  
(406) 439-4505

**Turley, David O & Altana**

PO Box 59  
1635 Fishel Creek Rd  
Musselshell, MT 59059  
(406) 947-2310

**Turner Angus**

Paul D. Turner  
PO Box 145  
Shelby, MT 59474-0145  
pturner@northerntel.net  
(406) 337-3800  
www.TurnerAngus.com  
*See ad on page 66*

**Turner Meadow Ranch**

Mark Ahearn  
1615 VanZandt CR 3416  
Wills Point, TX 75169  
tmranch@aol.com  
(972) 742-7789

**Turner, Paul D.**

*See Turner Angus*

**U****Universal Semen Sales**

Chase Murray  
7 Tourmaline Ln.  
Great Falls, MT 59404  
chase@universalsemensales.com  
(800) 227-8774  
(406) 453-0374  
www.UniversalSemenSales.com

**V****Van Dyke Angus Ranch**

Lee Van Dyke  
8295 Highline Rd.  
Manhattan, MT 59741  
lvandyke@vdar.com  
(406) 579-2585  
Tim Crabtree: (406) 579-0798  
www.VDAR.com

**Van Dyke Angus Ranch**

Tim Crabtree  
8295 Highline Rd  
Manhattan, MT 59741  
tcrabtree@vdar.com  
(406) 579-0798  
Lee Van Dyke: (406) 579-2585  
www.VDAR.com

**Van Dyke Angus Ranch**

Tom Wulff  
12393 Frontage Rd.  
Manhattan, MT 59741  
twulff@vdar.com  
(406) 580-1606  
www.VDAR.com  
Lee Van Dyke: (406) 579-2585  
Tim Crabtree: (406) 579-0798

**Van Dyke, Ken or Ben**

*See Hyline Angus Ranch*

**Van Dyke, Lee**

*See Van Dyke Angus Ranch*

**Van Dyke, Ron & David**

*See Wheeler Mountain Ranch*

**Van Dyken, Rick**

*See Thousand Hills Angus*

**Van Gelder, Dallas**

*See VGA Livestock*

**Veltkamp Angus Ranch**

Darin Veltkamp  
6485 Highline Rd.  
Manhattan, MT 59741  
dveltkamp@hotmail.com  
(406) 539-8564  
www.VeltkampAngus.com

**Vennes, Gail**

*See GaLor Angus*

**Vermilion Ranch**

Goggins Family  
PO Box 30758  
Billings, MT 59105  
bcook@cattleplus.com  
(406) 670-0078  
(406) 861-5664  
www.VermilionRanch.com  
*See ad on page 11*

**VGA Livestock**

Dallas Van Gelder  
14390 Churchill Rd.  
Manhattan, MT 59741  
dallas.vangelder@gmail.com or  
montanavg7@gmail.com  
(406) 581-8086  
Carol (406) 570-6452  
vgalivestock@gmail.com  
www.VGALivestock.com

**Vincent, Bryan**

*See B & K Livestock*

**Vitt, Jim, Dale, or Cody**

*See Bar JV Angus*

**Voss, Dennis & Erica**

*See Horse Butte Ranch*

**W****Wacker, Duane & Julie**

*See A Bar Angus*

**Wagner, Darryl & Kari**

*See J L Farms Inc.*

**Wagoner, Amber**

*See Toyne Angus*

**Ward, Gary**

*See Ward's Flying W*

**Ward's Flying W**

Gary Ward  
PO Box 69  
Gallatin Gateway, MT 59730  
(406) 580-4488



**Warehime Angus**

John & Valarie Warehime  
30871 Byoh Ln.  
Potomac, MT 59823-9648  
wareangus@yahoo.com  
(406) 244-5526

**Western Ag Reporter**

John Goggins  
PO Box 30758  
Billings, MT 59107  
john@westernagreporter.com  
(406) 698-4159  
*See ad on page 80*

**Westra Angus**

Bernie & Kurt Westra  
3525 Heeb Rd.  
Manhattan, MT 59741  
berniemayra@littleappletech.com  
(406) 282-7618

**Wheeler Mountain Ranch**

Ron & David Van Dyke  
129 Ridder Ln.  
Whitehall, MT 59759  
wheelermt@hotmail.com  
Ron: (406) 490-2734  
David: (406) 490-5977  
www.WheelerMountainRanch.com

**Whistling Winds Angus, Inc.**

David Sattoriva  
14504 Rd. 6 N.  
Hingham, MT 59528  
whistlingwindsangus@gmail.com  
(406) 390-1471  
(406) 397-3386  
www.WhistlingWindsAngus.com  
*See ad on page 57*

**Whiteman, Shane**

190 Ferdig Rd  
Oilmont, MT 59466

**Willekes Angus**

Bob Willekes  
10 Cowboy Way  
Choteau, MT 59422  
mtmarblegranite@yahoo.com  
(406) 590-2520

**Williams Angus Ranch**

Dana or Tyler Williams  
143 Jewett Ln.  
Three Forks, MT 59752  
wmsangus@hotmail.com  
(406) 579-0460  
www.WilliamsAngus.com

**Winding River Angus**

Kathy Dubs & Family  
4910 Custer  
Billings, MT 59106  
windingriverangus@gmail.com  
(406) 652-7515  
www.WindingRiverAngus.com  
Allison Dubs, Katrina & Adam Petersen  
*See ad on page 58*

**Windy Ridge Angus**

Karen Harrer Davis  
PO Box 336  
Geraldine, MT 59446  
windyridge@itstriangle.com  
(406) 737-4320

**Winters Livestock**

Bodie Winters & Family  
PO Box 156  
Joliet, MT 59041  
julie.winters@mt.usda.gov

**Wittkopp Angus**

Curt & Sue Wittkopp  
723 MT Hwy. 200 S  
Circle, MT 59215  
wipangus@midrivers.com  
(406) 485-3552  
(406) 974-3552  
www.WittkoppAngus.com  
Allison Stephens: (406) 939-3428



**NutraLix Inc.**  
*The Brand of Quality*

**The Brand Of Quality**  
*Since 1987*

For every feeding season choose the supplement that is proven to provide:

- Better Controlled Consumption
- Better Feed Utilization
- Better Overall Performance
- Better Return on Your Investment!

*and has been the feeding solution for Angus Breeders for over 38 years and counting.*

*Call Today!*  
**800.568.6952**  
**www.NutraLix.com**





# AM I FULL OF CRAP?

Calf scours are not inevitable. A strong prevention program is non-negotiable. Dependable scour prevention is essential for calf welfare, employee morale and business profitability. The immune system's response to vaccination is variable and unpredictable. That's why giving preformed antibodies instead of relying on a vaccine to stimulate antibody production is so important. I'm all for removing uncertainties. So yes, I stand by this product. (And no, I'm not.)

Learn more at  
***FirstDefenseCalfHealth.com***

***Marissa Hake, DVM***  
***Calf Vet***

© 2020 Immucell Corporation. All Rights Reserved.



THE BEST VACCINE FOR SCOURS,  
**ISN'T A VACCINE.**  
Montana Angus News





## MONTANA ANGUS ASSOCIATION BOARD OF DIRECTORS

**Kevin Arntzen, President**  
*Arntzen Angus*

231 Christina West  
Hilger, MT 59451  
(406) 462-5570 H • (406) 350-1612 C  
karntzen14@yahoo.com

**Bill Cook, 1<sup>st</sup> Vice President**

*C Spear Angus*  
1980 Nth 5th Rd.  
Huntley, MT 59037  
cookbill44@gmail.com  
(406) 670-0689

**Russell Thiessen, 2<sup>nd</sup> Vice President**

*Regency Acres*  
33142 CR 117  
Lambert, MT 59234  
raa@midrivers.com • (406) 480-5988

**Kim Skinner, Director**

*Skinner Ranch Seedstock*  
46 Farm to Market Rd. W.  
Hall, MT 59837 • (406) 581-1852 C  
skinnerranch@hotmail.com

**Kurt Swanson, Director**

*Apex Angus*  
8805 Valier Hwy  
Valier, MT 59486  
(406) 279-3341 H • (406) 799-7026  
kcme@3rivers.net

**Casey Solomon, Director**

*Peterson Grain and Cattle*  
9845 Bullhook Rd.  
Havre, MT 59501  
(406) 945-1355  
mrr59501@gmail.com

**Brian Barragree, Director**

*Barragree Cattle Co.*  
PO Box 562  
Absarokee, MT 59001  
(406) 780-1219  
barragrecattleco@hotmail.com

**Rick Van Dyken, Director**

*Thousand Hills Angus*  
85 Lone Mountain Rd.  
Toston, MT 59643  
blkcttle@aol.com • (406) 581-2078

**John Carrel, Director**

*H C Cattle*  
PO Box 1450  
Columbus, MT 59019  
lauriecarrel@live.com • (406) 855-2832

### Woirhaye Cattle Co, LLC

Ryan Woirhaye  
2953 Old Darby Rd.  
Darby, MT 59829  
rjwoirhaye@live.com  
(406) 821-0939  
(406) 531-4531

### World West Sire Services Inc.

Spickard Family  
25 Winterpast Ln.  
Joliet, MT 59041  
release@worldwestsire.com  
(406) 628-7510  
www.WorldWestSire.com  
Nicky Klingeman, Service Director  
*See ad on Inside Front Cover*

### Wulff, Tom

*See Van Dyke Angus Ranch*



### XC Ranch Inc.

Tom Carey Jr.  
2235 Hwy. 69  
Boulder, MT 59632  
xcranch@jeffbb.net  
(406) 287-5265  
Steve Carey: (406) 498-2922



### Yadon Angus Ranch

Sally Yadon  
7210 #1 Ranch Rd.  
Manhattan, MT 59741  
sallyyadon@yahoo.com  
(406) 284-6481

### Yaeger Ranch

Chris Yaeger  
745 Armells Rd.  
Hilger, MT 59451  
(406) 538-3162

### Yellowstone Boys & Girls Ranch

Gary Adams  
1732 S 72nd Street. W  
Billings, MT 59106  
garya@ybgr.org  
(406) 855-5230  
www.YBGR.org

**Membership Directories are listed in more  
detail on our website:  
[www.MTAngus.org/Members](http://www.MTAngus.org/Members)**

**Membership dues can now be paid online through our website.  
To become a Montana Angus Association Member:  
visit [www.MTAngus.org/Membership](http://www.MTAngus.org/Membership)**

**Email or mail Membership Forms to:  
Montana Angus Association  
PO Box 25  
Whitlash, MT 59545  
[montanaangusnews@mtangus.org](mailto:montanaangusnews@mtangus.org)**



### Jesse Thompson

MAA Executive Administrator  
Montana Angus News Editor/Publisher  
406.450.3429  
PO Box 25 • Whitlash, MT 59545  
[montanaangusnews@mtangus.org](mailto:montanaangusnews@mtangus.org)

### September/October 2025

Deadline Aug 21 • Distributed mid-Sept

### November/December 2025

Deadline Oct 9 • Distributed 1st of Nov

### January/February 2026

Deadline Jan 5 • Distributed mid-Jan

### March/April 2026

Deadline Feb 12 • Distributed 1st of Mar

### Breeder's Directory 2026-2027

Deadline July 1 • Distributed August



# WE'RE INDEPENDENT ...JUST LIKE YOU

AAA 19464109 JUSTIFIED 914



AAA 19436794 JUMBO



AAA 20258264 RANAHAN



AAA 20732131 LANDMAN



AAA 20515570 BRIDGER



AAA 19198304 WRANGLER



AAA 20845840 HONDO



AAA 20672987 CONFLUENCE



AAA 20364988 BRAVADO



Contact us today for  
industry-leading genetics -  
always **FOCUSED** ON THE FEMALE!

## BEEF-360

[www.BEEF-360.com](http://www.BEEF-360.com)

KEENAN SWITZER 660-734-0510  
JERRY TERRILL 214-726-2759

BEEF-360 LLC - 20488 HWY M - BROOKFIELD, MO 64628

*At BEEF-360 - we are committed to supporting the freedoms and independence of America's ranchers. We understand the value of common sense stockmanship - love and respect for livestock & land - and, the resilience & perseverance of families & communities supported by beef cattle. These core values drive our efforts to help you succeed.*



## September 2025

- 30 **MT Angus Association Annual Meeting** • Butte, MT  
Copper King Hotel • (406) 450-3429 • [www.MTAngus.org](http://www.MTAngus.org)

## October 2025

- 1-2 **Montana Angus Tour** • Butte, MT  
Host: South Montana Angus Association • (406) 431-6113  
[www.MTAngus.org/Montana-Angus-Tour.html](http://www.MTAngus.org/Montana-Angus-Tour.html)
- 14 **Coleman Angus Ranch Female Sale** • Charlo, MT • 1pm  
(406) 240-2751 • (406) 644-2697 • [www.ColemanAngus.com](http://www.ColemanAngus.com)
- 14-16 **Fish Creek Black Angus Online Sale** • 2pm
- 16 **Ladies of the Beartooth Female Sale** • Beartooth Ranch  
4pm • (406) 780-1230
- 17 **NILE Angus Select Female Sale** • Billings, MT  
(406) 600-7514 • [www.RonFryeMarketing.com](http://www.RonFryeMarketing.com)
- 18 **A Lasting Legacy Elite Female Sale (Basin Angus)**  
Billings Livestock Commission • Billings, MT • 11am  
(406) 350-0350 • [www.BasinAngus.com](http://www.BasinAngus.com)

## November 2025

- 10 **Green Mountain Angus Ranch Production Sale**  
w/ Rooney Angus • Billings, MT  
1pm • (406) 568-2768 • [www.GreenMountainAngus.com](http://www.GreenMountainAngus.com)
- 11 **Skinner Ranch Seedstock Commercial Female Sale**  
Ramsay, MT • 1pm • (406) 288-4001 • [www.SkinnerRanch.com](http://www.SkinnerRanch.com)
- 11 **Beartooth Angus Bull Sale** • BLS, Billings, MT • 1pm  
(406) 794-1287 • [www.BeartoothAngus.com](http://www.BeartoothAngus.com)
- 14 **Little Belt Classic Bull & Commerical Female Sale** • Hobson, MT
- 17 **MT Angus Female Bonanza** • PAYS • Billings, MT
- 29 **Vermilion Angus Fall Bull & Female Sale** • PAYS • Billings, MT  
11am • (406) 670-0078 • [www.VermilionAngus.com](http://www.VermilionAngus.com)

## December 2025

- 1 **Stevenson's Diamond Dot Annual Production Sale**  
Hobson, MT • 12pm • (406) 374-2250 • (406) 366-9023  
[www.StevensonsDiamondDot.com](http://www.StevensonsDiamondDot.com)
- 2 **Stevenson Angus Annual Production Sale** • Hobson, MT  
1pm • (406) 350-5443 • [www.StevensonAngus.com](http://www.StevensonAngus.com)
- 3 **McDonnell Angus Beef Country Genetics Bull Sale**  
Midland Bull Test • Columbus, MT • 1pm • (406) 780-0176  
(406) 623-0862 • [www.McDonnellBeefCounty.com](http://www.McDonnellBeefCounty.com)

- 4 **Sitz Angus Fall Bull & Female Sale** • Harrison, MT • 11am  
(406) 685-3360 • [www.SitzAngus.com](http://www.SitzAngus.com)
- 5 **KG Ranch Annual Production Sale** • Headwaters Livestock  
Three Forks, MT • 12:00pm • (406) 285-3660 • [www.KGRanch.com](http://www.KGRanch.com)
- 6 **Gaugler Angus Annual Production Sale** • Judith Gap, MT  
1pm • (406) 350-9283 • [www.GauglerAngus.com](http://www.GauglerAngus.com)
- 7-9 **Diamond D Angus Annual Bull Sale** • Online  
(800) 932-6487 • [www.DiamondDAngus.com](http://www.DiamondDAngus.com)
- 8 **Hollow Top Angus Bull Sale** • Pony, MT  
(406) 223-5078 • [www.HollowTopAngus.com](http://www.HollowTopAngus.com)
- 8 **Indreland Angus Bull Sale** • Big Timber, MT/Online • 1pm  
(406) 932-4232 • [www.IndrelandRanch.com](http://www.IndrelandRanch.com)
- 10 **Armstrong Angus Ranch ONLINE Bull Sale ENDS**  
(406) 224-0586 • [www.ArmstrongAngusRanch.com](http://www.ArmstrongAngusRanch.com)
- 10 **Shipwheel Cattle Co. Annual Bull Sale** • Chinook, MT • 1pm  
(406) 357-2492 • [www.ShipwheelCattle.com](http://www.ShipwheelCattle.com)
- 18 **Bobcat Angus Annual Production Sale** • Western Livestock  
Great Falls, MT • 12:30pm • (406) 788-3272 • (406) 788-3244  
[www.BobcatAngus.com](http://www.BobcatAngus.com)

## February 2026

- 9 **Skyline Angus Ranch** • Stevensville, MT • 1pm • (406) 381-3764
- 12 **Wittkopp Angus Annnal Bull Sale** • Glasgow, MT • 1pm  
(406) 974-3552 • (406) 228-9306 • [www.WittkoppAngus.com](http://www.WittkoppAngus.com)
- 17 **Coleman Angus Ranch Bull Sale** • Charlo, MT • 1pm  
(406) 833-0117 • (406) 644-2697 • (406) 240-2751  
[www.ColemanAngus.com](http://www.ColemanAngus.com)
- 19 **VanDyke Angus Ranch Cattleman's Advantage Bull Sale**  
Manhattan, MT • 12:30pm • (406) 580-1606 • [www.VDAR.com](http://www.VDAR.com)
- 23 **Circle L Angus Bull Sale** • Dillon, MT • 1pm • (406) 491-7363  
[www.CircleLAngus.com](http://www.CircleLAngus.com)
- 24 **Connelly Angus** • Valier, MT • 1pm • (406) 899-3826  
[www.ConnellyAngus.com](http://www.ConnellyAngus.com)
- 24 **JC Heiken & Sons Angus Annual Production Sale** • Miles City  
Livestock • Miles City, MT • 1pm • (406) 855-7839  
[www.JCHeikenAngusAndSons.com](http://www.JCHeikenAngusAndSons.com)
- 27 **Skinner Ranch Seedstock Annual Production Sale** • Hall, MT  
1pm • (406) 581-1852 • (406) 581-6224 • [www.SkinnerRanch.com](http://www.SkinnerRanch.com)
- 28 **Never Sweat Ranch Production Sale** • MT Livestock Auction  
Ramsay, MT • 1pm • (406) 370-7623 • [www.NeverSweatRanch.com](http://www.NeverSweatRanch.com)





# MIDLAND BULL TEST

## RECEIVING DATES

**9/10/2025 to 9/20/2025**

**GROUP 1** - 1/2 Spring-Born Angus Bulls

*NOW ACCEPTING A LIMITED NUMBER OF FALL  
ANGUS FOR THE 2025-2026 TEST SEASON*

**ALL FALL BULLS** - Charolais, Gelbvieh,  
Hereford, Red Angus, Salers, Simmental,  
South Devon and Additional Breeds

**10/08/2025 to 10/18/2025**

**GROUP 2** - 1/2 Spring-Born Angus Bulls

**ALL SPRING BULLS** - Charolais, Gelbvieh,  
Hereford, Red Angus, Salers, Simmental,  
South Devon and Additional Breeds

*Join us for the* **FINAL SORT BULL SALE**

**APRIL 2 & 3, 2026**

**STEVE & AMY WILLIAMS**

5 Bull Drive • Columbus, MT 59019

**Cell:** (406) 321-7046 • **Office:** (406) 322-5597

**E-mail:** bulls@midlandbulltest.com

**Text or e-mail for a catalog!**

**FIND INFO AT:** [www.MidlandBullTest.com](http://www.MidlandBullTest.com)

2025-2026 Directory



**WITH BULLS FROM MIDLAND BULL TEST**



## March 2026

- 1 **Stevenson Angus Spring Production Sale** • White Sulphur Springs, MT • (406) 350-5443  
www.StevensonAngus.com
- 2 **Clear Creek Angus Bull Sale** • Chinook, MT • 1pm  
(406) 399-0403 • (406) 399-5335 • www.ClearCreekAngus.com
- 3 **Apex Angus Value Added Production Sale** • Valier, MT • 1pm  
(406) 279-3350 • (406) 279-3548 • www.ApexAngus.com
- 4 **Ox Bow Ranch Annual Bull Sale** • Wolf Creek, MT • 1pm  
(406) 235-4281 • www.OxBowRanchAngus.com
- 5 **Split Diamond Ranch Annual Bull Sale** • Dillon Livestock Auction • Dillon, MT • 1pm • (406) 581-0612 • (406) 498-3005  
www.SplitDiamond.com
- 5 **Anderson Cattle Company Bull Sale** • Fallon, MT • 1pm  
(406) 945-2657 • (406) 945-4411
- 6 **Reminisce Angus Ranch Annual Bull Sale** • Dillon, MT • 1pm  
(406) 925-1416 • (406) 683-6363 • www.RemAngus.com
- 7 **Kimm Angus 'Focus on the Factory' Bull Sale** • Three Forks, MT • 1pm • (406) 209-2653 • (406) 580-6172
- 7 **3C Cattle Annual Bull Sale** • Stevensville, MT  
1pm • (406) 360-1875 • (406) 544-0043 • www.3CCattleLLC.com
- 9 **Pine Coulee Angus Annual Bull Sale** • Wagon Box Ranch Hardin, MT • 12pm • (406) 855-2932  
www.PineCoulee.com
- 10 **Veltkamp Angus Annual Bull Sale** • Manhattan, MT • 1pm  
(406) 539-8564 • www.VeltkampAngus.com
- 11 **Sitz Angus Ranch Spring Bull Sale** • Dillon, MT • 12:30pm  
(406) 683-5277 • www.SitzAngus.com
- 12 **Wheeler Mountain Angus Bull Sale** • Whitehall, MT  
(406) 490-2734 • www.WheelerMountainRanch.com
- 13 **Green Mountain Angus Ranch Spring Sale** • PAYS  
1pm • (406) 220-1915 • www.GreenMountainAngus.com
- 14 **47<sup>th</sup> Annual Duncan Ranch Production Sale** • Joplin, MT  
1pm • (406) 399-6300 • www.DuncanRanch.com
- 14 **Thousand Hills Angus Maternally Minded Bull Sale** • Headwaters Livestock • Three Forks, MT • 1pm  
(406) 581-2078 • www.ThousandHillsAngus.com
- 16 **Whistling Winds Angus Bull Sale** • Hingham, MT • 1pm  
(406) 390-1471 • www.WhistlingWindsAngus.com
- 17 **Rocking L Genetics & Snowy Mountain Angus Sale** • Lewistown Livestock • Lewistown, MT • 1pm • (406) 350-1059
- 17 **Blevins Angus Ranch Bull Sale** • 5 Valleys Livestock, Missoula, MT  
1pm • (406) 728-3052 • www.BlevinsAngusRanch.com
- 18 **Stevenson's Diamond Dot "Bulls & Beers Sale" Sale** • Hobson, MT • 4:30pm • (406) 366-9023  
www.StevensonsDiamondDot.com
- 20 **Montana Performance Bull Coop w/ Basin Angus** • Midland Bull Test • Columbus, MT • 1pm • (406) 350-0350  
www.BasinAngus.com
- 21 **South Montana Angus Association Bull Sale** • Ramsay, MT • 1pm • (406) 580-6973
- 21 **Gnerer Angus Bull Sale** • Olive, MT • 1pm • (406) 498-6113  
www.GnererAngus.com
- 21 **Winding River Angus Opening Day** • Bridger, MT • 12pm • (406) 208-8643 • www.WindingRiverAngus.com
- 23 **Larsen Ranch Angus 52<sup>nd</sup> Annual Bull Sale** • Forsyth, MT  
1pm • (406) 351-1412 • (406) 351-9828 • www.LarsenRanch.com
- 23 **Cole Creek Angus Ranch Annual Bull Sale** • Midland Bull Test • Columbus, MT • 1pm • (406) 839-7588 • (406) 694-7254  
www.ColeCreekAngusRanch.com
- 24 **Bar JV Angus Bull Sale** • Fairview, MT • 1pm  
(406) 798-3506 • (406) 798-3653 • www.BarJVAngus.com
- 25 **Peterson Grain & Cattle Bull Sale** • Havre, MT • 1pm  
(406) 945-0544 • (406) 945-2717 • (406) 945-1335  
www.PetersonGrainAndCattle.com
- 26 **Gartner-Denowh Angus Ranch Annual Bull Sale** • Sidney, MT • 1pm • (406) 798-3355 • (406) 798-3541  
www.GDAR-Angus.com
- 26-27 **Vermilion Ranch Angus Spring Production Sale** • PAYS Billings, MT • 11am • (406) 670-0078 • www.VermilionAngus.com
- 28 **Lund's B Bar Angus Annual Bull Sale** • Bull Palace • Baker, MT  
1pm • (406) 978-3634 • (406) 978-3633  
www.LundsBBarAngus.com

## April 2026

- 1 **Nissen Angus Annual Production Sale** • Chinook, MT • 1pm  
(406) 949-1101 • (406) 262-4125 • www.NissenAngus.com
- 1 **Pleasant Valley Angus Bull Sale** • Sidney, MT • 1pm  
(406) 489-0809
- 2 **Arntzen Angus Ranch Production Sale** • Hilger, MT • 1pm  
(406) 462-5557 • www.ArntzenAngus.com
- 3 **Midland Bull Test Angus Day** • Midland Bull Test • Columbus, MT  
11am • (406) 322-9911 • (406) 322-5597  
www.MidlandBullTest.com
- 6 **Fitzsimmons Baltrusch Angus Production Sale** • Havre, MT  
1pm • (406) 570-8646 • www.FBARanch.com





Box 184 - Hobson, MT 59452

**Clint & Valerie Carr**

(406) 350-4444

**Kyle & Stephanie Carr**

(406) 570-4264

***Cattle that check ALL the boxes!***

Calving Ease ✓  
Growth ✓  
Performance ✓  
Docility ✓  
Maternal Excellence ✓  
Carcass Quality ✓

**Join us in Hobson!**  
**Thursday, April 9, 2026**



*Sire Groups to watch for:*

**Jumbo  
Cavalry  
Hobson  
Jameson  
Versatile  
Salvation  
Marvel**





- 7 **Hinman Angus Annual Bull Sale** • Malta, MT • 1pm  
(406) 654-1809 • [www.HinmanAngus.com](http://www.HinmanAngus.com)
- 8 **Hilltop Angus Ranch** • Denton, MT • 1pm • (406) 366-3461  
[www.HilltopAngus.com](http://www.HilltopAngus.com)
- 8 **Pass Creek Angus Bull Sale** • Wyola, MT • 1pm  
(406) 343-2551 • [www.PassCreekAngus.com](http://www.PassCreekAngus.com)
- 8 **Jocko Valley Cattle Co.** • Columbus, MT
- 9 **Carr Angus Ranch Bull Sale** • Hobson, MT • 1pm  
(406) 570-4264 • [www.CarrAngus.com](http://www.CarrAngus.com)
- 10 **Thiessen's Regency Acres Bull Sale** • Sidney, MT • 1pm  
(406) 480-5988 • [www.RegencyAcres.com](http://www.RegencyAcres.com)
- 11 **Math Farms Angus Bull Sale** • Glasgow, MT • 1pm  
(406) 674-5562 • [www.MathFarms.com](http://www.MathFarms.com)
- 13 **C Spear Angus Annual Bull Sale** • Billings, MT • 1pm  
(406) 670-0689 • (406) 670-6311
- 15 **Milk River Bull Sale** • Chinook, MT • 1pm
- 16 **Big Dry Angus Ranch Bull Sale** • Glasgow, MT • 1pm  
(406) 977-2778 • [www.BigDryAngus.com](http://www.BigDryAngus.com)
- 17 **Timber Line Ranch "Bred for Business" Bull Sale**  
Manhattan, MT • 1pm • (406) 581-4764  
[www.TimberLineAngus.com](http://www.TimberLineAngus.com)
- 17 **DeGrand Angus Bull Sale** • Baker, MT • 1pm  
(406) 978-6423 • [www.DeGrandAngus.com](http://www.DeGrandAngus.com)

- 21 **Treasure Test Bull Sale** • Western Livestock • Great Falls, MT  
1pm • (406) 788-9869 • [www.TreasureBullTest.com](http://www.TreasureBullTest.com)
- 23 **North Country Bull Sale** • Glasgow, MT • 1pm  
(406) 724-3322 • (406) 853-5130 • [www.NorthBenchLivestock.com](http://www.NorthBenchLivestock.com)



**Conventional Flush & IVF Services**

***Donor Management***

***Donor Housing***

**Pregnant Recips • Weaned Calves**

Mark & Jeanne Reyher • (406) 580-3490  
Austin Reyher • (406) 599-6836  
7195 Thorpe Road, Belgrade, MT 59714  
[reyherembryonics@aol.com](mailto:reyherembryonics@aol.com)

## MONTANA ANGUS NEWS ADVERTISING RATES AND DEADLINES

<b><u>Ad Size</u></b>	<b><u>Full Color Rate</u></b>	<b><u>Ad Dimensions (w x h)</u></b>
Full Page	\$650	8.5" x 11" *See specs. for details
2/3 Page	\$550	7.5" x 6.25"
1/2 Page Vert	\$475	7.25" x 4.9167"
1/2 Page Horiz	\$450	7.5" x 4.75"
1/3 Page Horiz	\$300	7.5" x 3.125"
1/3 Page Vert	\$300	2.34" x 10"
1/4 Page	\$250	3.625" x 4.5"
Business Card (B&W)	\$75	4.75" x 2"

### ***Publication Specs***

Trim Size 8.5" x 11"  
Bleed 8.75" x 11.25"  
Live Area 7.5" x 10"  
Four Color Process (CMYK)  
PDF format (press quality)  
CMYK, all fonts embedded

### ***TO RESERVE YOUR SPACE, CONTACT:***

***Jesse Thompson • [montanaangusnews@mtangus.org](mailto:montanaangusnews@mtangus.org) • (406) 450-3429 • PO Box 25, Whitlash, MT 59545***



PERFORMANCE MINDED... BECAUSE **POUNDS PAY.**

**BAR DYNAMIC**



**ELLINGSON PROLIFIC**



**VERMILION RIVERSIDE**



## C SPEAR ANGUS

Monday **APRIL 13** 2026

1:00 PM MT || Billings Livestock Commission || Billings, MT

### SELLING 100 ANGUS BULLS

*The Top 60% of the 2025 Bull Crop*

*Yearling Angus bulls sired by*

- Connealy Commerce
- Vermilion Three Rivers K179
- Ellingson Prolific
- BAR Dynamic
- Vermilion Riverside
- RKP Power

*Sixth Annual  
Production Sale*



BACKED BY THE BEST GUARANTEES IN THE BUSINESS

FREE DELIVERY - ANGUS GS TESTED - FERTILITY TESTED - GOOD DISPOSITIONS - FIRST BREEDING SEASON GUARANTEE

## C SPEAR ANGUS

**COOK ANGUS**  
Bill & Codi Cook  
Huntley, MT  
406-670-0689  
cookbill44@gmail.com

**MATT LIVESTOCK**  
Jess & Lana Matt  
Bridger, MT  
406-670-6311  
thematts@brmt.net







## 2025 Membership Renewal

**Amount Due: \$50.00**

Membership dues for 2025

### Return form and payment to:

Montana Angus Association  
PO Box 25, Whitlash, MT 59545

\* Make checks payable to Montana Angus Association

### Notes:

### 2025 Membership Information

### Please Note Corrections:

Ranch Name:

Primary Contact, Name:

Address:

(This address will appear on your listing)

City, State Zip:

Primary Phone(s):

Alternate Address:

☐ Do Not Publish this information in the Montana Angus News Directory

Fax:

Email:

Website:

Instagram Handle: @

Facebook Page Name:

Other Contacts:

(Please list name/phone/email of others affiliated with your ranch that you would like to have included in your published listing.)

### Ranch Description (optional)

Description will be used with your online listing. Please keep it brief, it should fit the space provided.

### Association Activities

☐ I am interested in consigning to the NILE Angus Female Sale

☐ I am interested in participating in the Montana Angus Tour  
Tentative schedule: 2025 North Central, 2027 West, 2028 North

2029 East, 2030 Midland, 2031 Central, 2032 South

### Production Sale Information

Sale Name:

Summer/Fall 2025 Sale Date(s):

Sale Location:

Time:

Sale Day Phone(s):

Website:

Sale Name:

Winter/Spring 2026 Sale Date(s):

Sale Location:

Time:

Sale Day Phone(s):

Website:

**Continued on back**



## Seedstock Private Treaty Information

☐ **Bulls** Quantity: \_\_\_\_\_ Age: \_\_\_\_\_ Aprox Wt: \_\_\_\_\_  
 Avail: ☐ Jan ☐ Feb ☐ Mar ☐ Apr ☐ May ☐ Jun ☐ Jul ☐ Aug ☐ Sept ☐ Oct ☐ Nov ☐ Dec  
 Description: \_\_\_\_\_

☐ **Bred Heifers** Quantity: \_\_\_\_\_ Aprox Wt: \_\_\_\_\_  
 Avail: ☐ Jan ☐ Feb ☐ Mar ☐ Apr ☐ May ☐ Jun ☐ Jul ☐ Aug ☐ Sept ☐ Oct ☐ Nov ☐ Dec  
 Description: \_\_\_\_\_

☐ **Open Heifers** Quantity: \_\_\_\_\_ Aprox Wt: \_\_\_\_\_  
 Avail: ☐ Jan ☐ Feb ☐ Mar ☐ Apr ☐ May ☐ Jun ☐ Jul ☐ Aug ☐ Sept ☐ Oct ☐ Nov ☐ Dec  
 Description: \_\_\_\_\_

☐ Cows   Quantity: \_\_\_\_\_   Age: \_\_\_\_\_   Aprox Wt: \_\_\_\_\_   ☐ Bred  
 Avail: ☐ Jan ☐ Feb ☐ Mar ☐ Apr ☐ May ☐ Jun ☐ Jul ☐ Aug ☐ Sept ☐ Oct ☐ Nov ☐ Dec  
 Description: \_\_\_\_\_

Contact: \_\_\_\_\_  
Phone \_\_\_\_\_ Location: \_\_\_\_\_

☐ Bred Heifers Quantity: \_\_\_\_\_ Aprox Wt: \_\_\_\_\_  
 Avail: ☐ Jan ☐ Feb ☐ Mar ☐ Apr ☐ May ☐ Jun ☐ Jul ☐ Aug ☐ Sept ☐ Oct ☐ Nov ☐ Dec  
 Description: \_\_\_\_\_

☐ Open Heifers Quantity: \_\_\_\_\_ Aprox Wt: \_\_\_\_\_  
 Avail: ☐ Jan ☐ Feb ☐ Mar ☐ Apr ☐ May ☐ Jun ☐ Jul ☐ Aug ☐ Sept ☐ Oct ☐ Nov ☐ Dec  
 Note: \_\_\_\_\_

☐ Cows Quantity: \_\_\_\_\_ Age: \_\_\_\_\_ Aprox Wt: \_\_\_\_\_ ☐ Bred  
 Avail: ☐ Jan ☐ Feb ☐ Mar ☐ Apr ☐ May ☐ Jun ☐ Jul ☐ Aug ☐ Sept ☐ Oct ☐ Nov ☐ Dec  
 Description: \_\_\_\_\_

Contact: \_\_\_\_\_  
Phone \_\_\_\_\_ Location: \_\_\_\_\_

*\* Production Sale and Private Treaty Information will be listed on the 2025-2026 Sales & Events calendar published in the Annual Directory, Montana Angus News and on the Association website. These listings are a benefit of your membership.*

## Montana Angus News

I am interested advertising in the following Montana Angus News issues. Please contact me with more information.

☐ Annual Directory   ☐ Sept/Oct   ☐ Nov/Dec   ☐ Jan/Feb   ☐ March/April  
☐ I have not been receiving Montana Angus News, please start my free subscription

I would like the following people to receive a FREE subscription to the Montana Angus News

<b>Name:</b>	<b>Name:</b>
<b>Ranch/Business:</b>	<b>Ranch/Business:</b>
<b>Address:</b>	<b>Address:</b>
<b>City, State, Zip:</b>	<b>City, State, Zip:</b>

### Comments:

[illegible]

## Montana Regional Association

☐ West   ☐ North   ☐ North Central   ☐ East  
☐ South   ☐ Midland   ☐ Central   ☐ Other

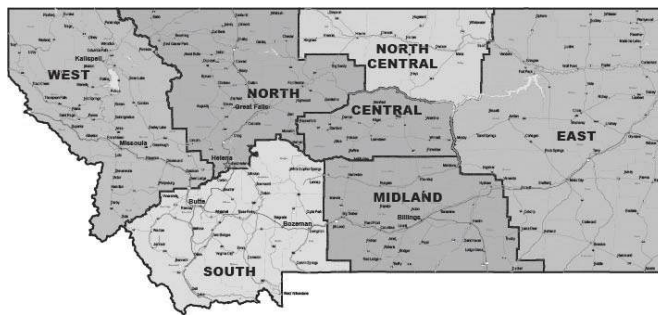



**Grit** |noun|: The perseverance and passion that keeps you going despite the challenges you face  
Family Owned for 84 Years.

# WESTERN AG REPORTER



*All the news a busy rancher has time to read!*

Photo Credit: Heather Kason



*John Goggins*

**Owner / Publisher**

Field Editor: Montana & Alberta, Canada

Cell (402) 698-4159

[john@westernagreporter.com](mailto:john@westernagreporter.com)



*Matt Wznick*

**Field Editor**

Cell (406) 489-2414

[matt@westernagreporter.com](mailto:matt@westernagreporter.com)



[westernagreporter](https://www.facebook.com/westernagreporter)



[@westernagreporter](https://www.instagram.com/westernagreporter)



[@WesternAgReport](https://twitter.com/WesternAgReport)

**\$60/One Year Subscription**  
with unlimited online access.

Call **406-259-4589** or go to  
**[www.westernagreporter.com](http://www.westernagreporter.com)**  
to subscribe today!



*Check out our free app!*



How Do You Ballyhoo?

# Ballyhoo

PRINTING & DESIGN

## 25 years!

Dedication  
Experience  
Consistency  
Reputation  
Longevity  
Creativity  
Support  
Quality  
Ease  
Service  
Respect  
Knowledge  
Empowerment  
Understanding



Full Service Printing  
Custom Design • Mailing



**Bull Sale Catalogs  
Are Our Specialty.  
Still.**

*We've helped sell  
a lot of bulls  
in our 25 years!*



*Thanks to all the ranchers that have trusted us  
with such an important detail in their sale day,  
and to every buyer that has flipped our pages!*

**Custom everything!**

Anything on  
paper and  
beyond!

books, invoices,  
invitations...

PLUS photo prints  
and gifts, wall art,  
swag, signage, and  
SO much more!

*If it's printed, ask us!*

**Create**  
with us!

Brittany

Kim

Gerri & Wes

Jennifer

Sophie

Peggy

Dani

187 W Frontage Road  
Lewistown, MT 59457

406 • 538 • 7988



**BallyhooPrinting.com**

**ballyhoo** \bal'ē-hōō\ *n.* Clamorous and vigorous attempt to win customers or advance any cause; blatant advertising or publicity.



# SEEDSTOCK & COMMERCIAL PRIVATE TREATY 2025-2026

\*B: = BULLS F: = FEMALES

RANCH	BULLS	BRED HEIFERS	OPEN HEIFERS	COWS	AVAILABLE*	CONTACT	PHONE	LOCATION
<b>SEEDSTOCK PRIVATE TREATY 2025-2026</b>								
4K Livestock Ent.		✓			F: Oct-Dec	Richard McKay	(406) 366-3402	Lewistown, MT
7 Bar Heart Registered Angus	✓				B: Apr-June	Aimee Hachigian-Gould	(406) 866-3513	Ulm, MT
A Bar Angus	✓		✓		B: Jan-Dec, F: Oct-Dec	Duane Wacker	(406) 861-7459	Roundup, MT
Anderson Cattle			✓		F: Nov-Dec	Kim Anderson	(406) 945-4411	Glendive, MT
B & K Livestock	✓			✓	B:Aprr-Jun, F: Oct-Dec	Bryan Vincent	(406) 423-5313	Moccasin, MT
Berry Angus			✓		F: Oct-Dec	Eli Berry	(406) 780-0215	Reed Point, MT
Black Pine Farm	✓		✓		B: Apr-June	Bill Jensen	(406) 847-2733	Heron, MT
Boyd Angus Ranch	✓				B: Apr-June	Ellis or Mark Boyd	(406) 596-5646	Alder, MT
BTD Ranch, Inc.	✓				B: Mar-May	Bruce Duncan	(406) 399-6300	Joplin, MT
Carr Angus Ranch	✓		✓		B: May-July, F: Mar-May	Kyle Carr	(406) 570-4264	Hobson, MT
Cole Creek Angus Ranch	✓				B: Apr	Greg Golden	(406) 962-3743	Joliet, MT
Cow Capital Livestock	✓				B: Jan-Apr	Doug McLean	(406) 853-6961	Miles City, MT
Darin Buerhle	✓	✓			B: May, F: Oct-Nov	Darin Beurhle	(406) 978-3831	Baker, MT
Elmose Angus Ranch	✓				B: Mar-May	Mike Elmose	(406) 580-6973	Three Forks, MT
Foran Angus	✓				B :April	Todd Foran	(406) 462-5663	Hilger, MT
Fort Logan Ranch	✓				B: June-Sept	Sam Berg	(406) 547-4366	White Sulphur Springs, MT
Frosty Creek Angus		✓	✓		F: May-Aug	Terry Frost	(406) 323-3415	Roundup, MT
GaLor Angus	✓	✓			B: May	Gail Vennes	(406) 431-1009	Townsend, MT
Gartner-Denowh	✓				B: June-July	Chad Denowh	(406) 489-1762	Sidney, MT
Granger Angus	✓		✓	✓	B: Nov-Dec, F: Nov-Dec	Jim Granger	(406) 736-5588	Great Falls, MT
Hamilton Angus	✓					Thomas Hamilton	(541) 403-4163	Townsend, MT
Harmon Angus	✓				B: July	Steve Harmon	(406) 636-4754	Lavina, MT
Jones Creek Ranch	✓	✓		✓	B: Jan-Jun, F: Oct-Dec	Casey Kombol	(406) 331-0696	Roundup, MT



# SEEDSTOCK & COMMERCIAL PRIVATE TREATY 2025-2026

\*B: = BULLS F: = FEMALES

RANCH	BULLS	BRED HEIFERS	OPEN HEIFERS	COWS	AVAILABLE*	CONTACT	PHONE	LOCATION
Kel MCC Angus	✓				B: Apr-July	Kelly McCracken	(406) 262-2349	Turner, MT
Kimm Angus		✓			F: Oct-Nov	Tom Kimm	(406) 580-6172	Manhattan, MT
Kolb Angus Ranch	✓				B: Apr-May	Ron Kolb	(406) 855-3259	Hysham, MT
Krantz Angus	✓				B: Jan-May	Clark Krantz	(406) 250-1081	Kalispell, MT
L K Bar Angus	✓				B: Feb-Apr	Larry Krein	(406) 253-5692	St. Ignatius, MT
Lazy B Bar Ranch	✓		✓		B: Jan-Jun, Dec F: Jan-Jun, Dec	Dick Britzman	(406) 263-7522	Glasgow, MT
Les Craft Angus	✓	✓	✓	✓	B: Jan-May, F: Oct-Dec	Les Craft	(406) 322-6158	Columbus, MT
Lund's B Bar Angus		✓			F: Oct-Nov	Steve Lund	(406) 588-3631	Wibaux, MT
Malcolm Mile-Hi Ranch	✓	✓	✓	✓	B: Mar-June, F: Jan, Mar-June, Oct-Dec	Asha Malcolm	(406) 223-1657	Livingston, MT
MLK Angus	✓	✓	✓	✓	B: Mar-June	Mark Keller	(406) 431-0872	Helena, MT
Murphy Angus	✓		✓		B: May-June, F: Mar-June	Brad Murphy	(406) 539-7041	Winnett, MT
Peterson Angus	✓				B: Mar-June	Randy Peterson	(406) 240-5897	Drummond, MT
Peterson Grain & Cattle	✓					Kim Peterson	(406) 945-0544	Havre, MT
Piazzola Angus	✓		✓		B: Apr, F: Nov	Jerry Piazzola	(406) 310-0151	Butte, MT
Reddin Angus	✓		✓		B: Feb-May, F: Oct-Dec	Jake Reddin	(406) 821-4442	Darby, MT
Rooney Angus	✓				B: Apr-July	Jeremiah Moxley	(802) 565-0177	White Sulphur Springs, MT
Sand Rock Angus	✓		✓		B: Jan-Dec	Bob Smith	(406) 853-0363	Broadus, MT
Sarpy Creek Angus Ranch	✓		✓		B: Apr, F: Apr	James Millar	(406) 342-5813	Hysham, MT
Stokke Angus	✓	✓	✓	✓	B: Mar-July, F: Oct-Dec	Sam Stokke	(406) 698-8968	Laurel, MT
Toyne Angus	✓		✓		B: Feb-Mar, F: Nov	Cody Toyne	(406) 860-9094	Melrose, MT
Trangmoe Angus	✓		✓		B: Apr-June, F: Apr-June	Jim Trangmoe	(406) 687-3315	Glendive, MT
Tri Mountain Angus	✓	✓			B: Apr-June, F: Oct-Nov	Greg Field	(406) 266-4464	Townsend, MT
Van Dyke Angus	✓	✓		✓	B: Mar-May, F: Aug-Oct	Tim Crabtree	(406) 579-0798	Manhattan, MT

\*Production Sale and Private Treaty Information will be listed on the 2025-2026 Sales & Events Calendar published in the Annual Directory, Montana Angus News and on the Association website. These listings are a benefit of your membership.



# ~ SEEDSTOCK & COMMERCIAL PRIVATE TREATY 2025-2026 ~

\*B: = BULLS F: = FEMALES

\*B: = BULLS F: = FEMALES

RANCH	BRED HEIFERS OPEN HEIFERS COWS			AVAILABLE*	CONTACT	PHONE	LOCATION
COMMERCIAL PRIVATE TREATY 2025-2026							
4K Livestock Ent.	✓			F: Nov-Jan	Richard McKay	(406) 366-3402	Lewistown, MT
7 Bar Heart		✓		F: Jan-Feb	Aimee Hachigian-Gould	(406) 866-3513	Ulm, MT
A Bar Angus		✓		F: Oct-Nov	Duane Wacker	(406) 861-7459	Roundup, MT
Armstrong Angus	✓			F: Oct-Dec	Chad Armstrong	(406) 224-0586	Cardwell, MT
Berry Angus		✓		F: Oct-Dec	Eli Berry	(406) 780-0215	Reed Point, MT
Boyd Angus Ranch		✓		F: Oct	Ellis or Mark Boyd	(406) 596-5646	Alder, MT
Carr Angus	✓		✓	F: Nov	Kyle Carr	(406) 570-4264	Hobson, MT
Cole Creek Angus		✓		F: Oct-Nov	Greg Golden	(406) 962-3743	Joliet, MT
Deichmann Livestock					Dan Deichmann	(406) 799-5000	Hobson, MT
Gardner Angus	✓				Ray Gardner	(406) 351-9283	Winnett, MT
Granger Angus		✓		F: Nov	Jim Granger	(406) 736-5588	Great Falls, MT
Infinity Angus	✓	✓		F: Nov	Edwin Miner	(406) 893-7788	Peerless, MT
LK Bar Angus	✓			F: Nov-Dec	Larry Krein	(406) 253-5692	St. Ignatius, MT
Peterson Angus			✓	F: Nov-Dec	Randy Peterson	(406) 240-5897	Drummond, MT
Stokke Angus	✓	✓	✓	F: Oct-Dec	Sam Stokke	(406) 698-8968	Laurel, MT

## ~ MONTANA REGIONAL ASSOCIATIONS ~

### Eastern Montana

**President:** Dale Vitt • (406) 798-3398

**V. Pres:** Chad Denowh • (406) 798-3541

**Sec/Treas:** Jill Vitt • (406) 480-9954

### North Central Montana

**President:** Klint Swanson • (406) 357-2492

**V. Pres:** Jeff Hould • (406) 654-1116

**Sec/Treas:** Christie Nissen • (406) 357-2643

### Central Montana

**Chairman:** J.R. Lund • (406) 350-1059

**Sec/Treas:** Corry Arntzen • (406) 366-0511

### Midland Empire

**President:** Gary Adams • (406) 855-5230

**V. Pres:** Jacob Holloway • (218) 289-9189

**Sec/Treas:** Kayla Holloway • (701) 426-1196

### North Montana

**President:** Jeff Flesch • (406) 337-3402

**V. Pres:** Mark Deboo • (406) 799-3480

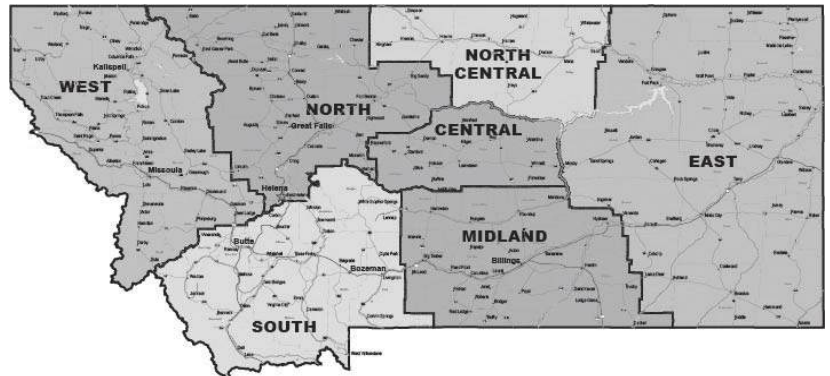

### Western Montana

**President:** Kim Skinner • (406) 581-1852

**V. Pres:** Craig Blevins • (406) 207-8339

**Sec/Treas:** Lacey Sutherlin • (406) 544-0043

### South Montana

**President:** Tom Kimm • (406) 209-2653

**V. Pres:** Bernie Westra • (406) 579-4020

**Sec/Treas:** Lorrie Vennes • (406) 431-6113



## Selling 90 Angus Bulls & 50 Replacement Heifers

### Hoffman **BAR NONE**



Basin Payweight 1682#  
Deer Valley Growth Fund  
Deer Valley Rita 36113  
KG Solution 0018#  
HA Rito Lady 3839  
HA Rito Lady 0622

calved: 09/02/21 tattoo: 1818 reg: +20307818

Owned by  
Genex  
Hilltop Angus  
Hoffman Ranch

		CED	BW	WW	YW	SC	Milk		
		+ 10	+ 0.0	+ 86	+ 146	+ .61	+ 28		
Claw	Angle	PAP	CW	Marb	RE	\$M	\$W	\$F	\$C
+ .50	+ .38	+ 1.93	+ 69	+ .60	+ .77	+ 106	+ 97	+ 115	+ 320

**BAR NONE** is unmatched in his combination of visual quality, genetic predictions, and powerhouse pedigree. He is a well balanced bull that is heavy muscled and sound structured. We are excited about his calves and their offering of great calving ease and amazing early growth.

### Annual Production Sale

Tuesday

# APRIL 14<sup>th</sup> 2026

Lunch at Noon  
Sale at 1:00 p.m.

3 miles south of  
Denton, Montana



Contact us for  
your Sale Book!

[www.HilltopAngus.com](http://www.HilltopAngus.com)

Cory & Tammie Poser 406/ 366-3461  
Gary & Carmen Poser 406/ 567-2627  
1831 Everson Road • Denton, MT 59430  
[cory.poser@icloud.com](mailto:cory.poser@icloud.com)



3C Cattle . . . . .	10	Beartooth Angus . . . . .	87	Coleman Angus . . . . .	3
Agribest Feeds . . . . .	40	Beef 360 . . . . .	71	Connelly Angus . . . . .	41
Agri-Media Livestock Group . . . . .	86	Bobcat Angus . . . . .	21	Diamond D Angus . . . . .	35
AllFlex . . . . .	33	C Spear Angus . . . . .	77	FBA Angus . . . . .	48
Apex Angus . . . . .	5	Cactus Cattle Company . . . . .	56	First Defense . . . . .	69
Armstrong Angus . . . . .	39	Carr Angus . . . . .	75	Gartner-Denowh . . . . .	Inside Back Cover
Arntzen Angus . . . . .	88	Cattle Business Weekly . . . . .	34	Gnerer Angus . . . . .	56
Ballyhoo Printing & Design . . . . .	81	Circle L Angus . . . . .	14	Goggins, Joe . . . . .	42
Bar JV Angus . . . . .	59	Clear Creek Angus . . . . .	49	Green Mountain Angus . . . . .	1
Basin Angus Ranch . . . . .	Back Cover	Cole Creek Angus . . . . .	61	Hilltop Angus . . . . .	85

**Start planning for your production sales now!**



**Providing more Livestock Marketing Coverage and Service than any other media in the business!**

**Lee Agri-Media publications go to over 160,000 livestock producers!**

**ENTER THE DIGITAL AGE** STRATEGIC | EXPERIENCED  
TRANSPARENT  
RESULTS-DRIVEN

**CONNECTING YOUR BUSINESS WITH THE RIGHT AUDIENCES!**



**Jeff Thomas**  
The Prairie Star  
Cell: 406-581-8859  
jeffthomas138@gmail.com

**Traditional Print**

**Email Marketing**

**Ring Service**

**Audience Targeting**

 **Facebook and or**  **Instagram Targeting**

**Website Builds**

Hinman Angus . . . . .	19
Hollow Top Angus . . . . .	12
Indreland Angus . . . . .	37
Jacobs Livestock Sales . . . . .	47
JC Heiken Angus . . . . .	7
KG Ranch . . . . .	2
Lund's B Bar Angus . . . . .	63
McDonnell Beef Country Genetics . . . . .	20
Midland Bull Test . . . . .	73
Milk River Genetics . . . . .	52
Mountainview Insurance . . . . .	60
Northern Ag Network . . . . .	43
Northern Livestock Video Auction . . . . .	4
NutraLix . . . . .	68
Ox Bow Ranch . . . . .	51
Peterson Grain & Cattle . . . . .	13
Pine Coulee Angus . . . . .	18
Regency Acres . . . . .	17
Reminisce Angus Ranch . . . . .	53
Reyher Embryonics . . . . .	76
Saddle Butte Angus . . . . .	65
Shipwheel Cattle Company . . . . .	9
Sitz Angus . . . . .	8
Skinner Ranch Seedstock . . . . .	16
South Montana Angus Tour . . . . .	22
Stevenson Angus Ranch . . . . .	15
Thousand Hills Angus . . . . .	55
Timber Line Ranch . . . . .	44-45
Turner Angus . . . . .	66
Vermilion Ranch . . . . .	11
Whistling Winds Angus . . . . .	57
Winding River Angus . . . . .	58
World West Sire Services . . . . .	Inside Front





Where

*Power & Maternal*

Meet

New Sale Date!

1:00pm - BLS

**November 11, 2025**

**Billings, MT**



**BNWZ Bougie 1588**



**BNWZ NOBILITY 1202**

**SIRE LINEUP**

Beartooth Icon 1612  
Hart Reflection 2233  
Schiefelbein Top Gun 522  
Baldrige Judement J127  
Brumfield Trail Boss 057



Cory Albin 406-794-1287  
beartoothangus@gmail.com  
www.beartoothangus.com





## POWER OF PREDICTABILITY

What does 70 years of breeding  
with the same goal in mind get you?

**A consistent, predictable product  
that has stood the test of time.**

### **Koupals B&B Bridger 2041**

Reg. 20515570



CED	BW	WW	Milk	YW	Marb	REA
+14	-2.4	+59	+33	+106	+.44	+.66

### **Simonson Stryker 942**



Reg. 20491771

CED	BW	WW	Milk	YW	Marb	REA
+10	+0.8	+66	+25	+113	+.23	+.69

## OTHER SIRES INCLUDE

**A A R Essential • Pine Coulee Hannibal H316**

**A A R Justified 2616 • KG Justified 3023**

**A A R Load Up J277 • Circle L Trapper J6**

### **SITZ Vanderbilt 9492**

Reg. 20307900



CED	BW	WW	Milk	YW	Marb	REA
+9	+0.1	+84	+35	+147	+.65	+.76

### **A A R Midas**

Reg. 20461674



CED	BW	WW	Milk	YW	Marb	REA
+13	-1.6	+75	+32	+127	+.96	+.55



View bulls  
and bid online

Brad Arntzen cell: 406.350.4000

Kevin Arntzen cell: 406.350.1612

Derik Arntzen cell: 406.350.1728

577 Arntzen Lane

Hilger, MT 59451

arntzen@mtintouch.net

www.arntzenangus.com

**APRIL 2<sup>ND</sup>, 2026 • 1:00 P.M.**  
**50th Annual Production Sale at the ranch**

**Selling 210 Bulls & 20 Top End Yearling Heifers**

*All bulls have genomically enhanced EPDs.*



# GDAR



Building better cows since 1957.



RC Lucchese L101

20827851



GDAR Justified 914

19464109



S Garrison K38

20404814



Sitz Vanderbilt 9492

20307900

*Gartner ~ Denowh*

**ANGUS RANCH**

Mick Denowh 406-489-0172

Paul Denowh 406-480-2761

Chad Denowh 406-489-1762

[www.gdar-angus.com](http://www.gdar-angus.com)

*Also Featuring  
sons by*

Justo Clipper  
Load Up Bardolier  
Heat Seeker

*59<sup>th</sup> Annual Production Sale*

**March 26, 2026**

**250 Yearling Bulls**

**250 Commercial Heifers**

**1:00 MDT at the Ranch • Sidney, MT**



# *A Lasting Legacy Elite Female Sale*

**SATURDAY | OCTOBER 18, 2025 | 11 AM MDT**

**BILLINGS LIVESTOCK COMMISSION | BILLINGS, MONTANA**



*Selling  
Proven Donors  
Elite ET Heifer Calves  
Powerful Bred Heifers*

*Basin Rita 5352*

18184215



Pictured at 10 years of age.

A highly proven cow with a powerful data profile.

Basin Rita 5352 is a true foundation of the current Basin Angus cow herd.

Also selling two of her most valuable direct daughters and several granddaughters and great granddaughters.

*Basin Joy 1219*

20090481



A classic Basin Angus donor female sired by Basin Deposit 6249. She exhibits the power and look that people expect from the Basin Joy cow family. Also selling two of her powerful ET heifer calves.

[www.BasinAngus.com](http://www.BasinAngus.com)

**Doug Stevenson (406) 350-0350**

**Trevor Berg (406) 366-3612**

**Nicole Stevenson (406) 350-2222**

**Shane Whiteman (406) 366-0688**

**Annual Bull Sale March 20, 2026**