

MARCH-APRIL

# MONTANA

2025

News

# ANGUS

PRST MRKT  
US Postage Paid  
Ballyhoo Printing  
59457

Montana Angus News  
PO Box 25  
Whitlash, MT 59545



Thiessen's

# REGENCY ACRES

Select your bulls from a reliable program backed by 68 years of unswerving selection for economic and labor-saving traits that include udder soundness, structural soundness, calving ease, vigor at birth, pasture and feedlot performance and disposition.



**RA Architect 434 21013803**

S Architect 1681 x KG Justified 8007  
Act. BW: **77** • Adj. WW: **730** • WW-R: **110**  
CED: **+9** BW: **+9** WW: **+78** YW: **+140** SC: **+1.15**



**RA Riverside 442 21014799**

Vermilion Riverside x Motive 873 J V  
Act. BW: **90** • Adj. WW: **721** • WW-R: **114**  
CED: **-2** BW: **+2.9** WW: **+80** YW: **+140** SC: **+1.22**



**RA Riverside 449 21014796**

Vermilion Riverside x Bar 69 Motive 6101  
Act. BW: **75** • Adj. WW: **698** • WW-R: **111**  
CED: **+6** BW: **-.6** WW: **+87** YW: **+145** SC: **+1.29**



**RA Riverside 451 21014789**

Vermilion Riverside x KG Justified 8007  
Act. BW: **75** • Adj. WW: **797** • WW-R: **127**  
CED: **+10** BW: **+1** WW: **+95** YW: **+157** SC: **+87**



**RA Riverside 488 21014816**

Vermilion Riverside x RA Hat Trick 505  
Act. BW: **82** • Adj. WW: **734** • WW-R: **117**  
CED: **+8** BW: **+1.0** WW: **+82** YW: **+140** SC: **+1.14**



**RA Revolution 4109 21013873**

S Revolution x Mohnen Success 187  
Act. BW: **99** • Adj. WW: **742** • WW-R: **118**  
CED: **+2** BW: **+2.9** WW: **+74** YW: **+120** SC: **+31**



**RFM**  
RON FRYE MARKETING  
406.600.7514

40th Annual Production Sale

**FRIDAY, APRIL 11, 2025**

Sidney Livestock Market Center • Sidney, MT • 1 p.m. MDT

*Selling* **90 Yearling Angus Bulls**  
**30 Purebred Replacement Heifers**

Catalog and Videos Online: [regencyacres.com](http://regencyacres.com)

Russ & Jill Thiessen  
(406) 774-3702 • (406) 480-5988 cell  
Tyler Thiessen • (406) 480-1284  
raa@midrivers.com • www.regencyacres.com  
P.O. Box 272 • Lambert, MT 59243



*Our Mission:*

To propagate genetics that will return the most dollars per acre for our customers.

**DVAuction**  
Broadcasting Real-Time Auctions

*Focused on the future ... backed by 68 years of dedication.*

**HA HA Man In Black 4218** 21109916



CED  
**+6**  
BW  
**+3.3**  
WW  
**+86**  
YW  
**+143**  
MILK  
**+35**  
MARB  
**+65**  
RE  
**+80**  
FAT  
**+0.73**

Sire **LAR Man In Black**

\$M	\$W	\$F	\$G	\$B	\$C
<b>+58</b>	<b>+83</b>	<b>+138</b>	<b>+50</b>	<b>+188</b>	<b>+302</b>

**HA HA Man In Black 4425** 21099307



CED  
**+8**  
BW  
**+1.3**  
WW  
**+86**  
YW  
**+149**  
MILK  
**+25**  
MARB  
**+65**  
RE  
**+31**  
FAT  
**+0.066**

Sire **LAR Man In Black**

\$M	\$W	\$F	\$G	\$B	\$C
<b>+74</b>	<b>+80</b>	<b>+111</b>	<b>+45</b>	<b>+156</b>	<b>+276</b>

**Over  
100  
Heifer  
Bulls!**

*Free  
Delivery!*

**HA HA PSI 4108** 21109951



CED  
**+11**  
BW  
**+0.8**  
WW  
**+68**  
YW  
**+120**  
MILK  
**+34**  
MARB  
**+59**  
RE  
**+70**  
FAT  
**+0.006**

Sire **HA PSI K031**

\$M	\$W	\$F	\$G	\$B	\$C
<b>+78</b>	<b>+79</b>	<b>+85</b>	<b>+51</b>	<b>+136</b>	<b>+254</b>

**HA HA Badlands 4257** 21109920



CED  
**+10**  
BW  
**-0.1**  
WW  
**+77**  
YW  
**+141**  
MILK  
**+31**  
MARB  
**+76**  
RE  
**+55**  
FAT  
**+0.038**

Sire **Ellingson Badlands 0285**

\$M	\$W	\$F	\$G	\$B	\$C
<b>+85</b>	<b>+77</b>	<b>+120</b>	<b>+55</b>	<b>+175</b>	<b>+312</b>

**HA HA America 4107** 21109888



CED  
**+8**  
BW  
**-0.1**  
WW  
**+71**  
YW  
**+120**  
MILK  
**+35**  
MARB  
**+81**  
RE  
**+48**  
FAT  
**+0.001**

Sire **S A V America 8018**

\$M	\$W	\$F	\$G	\$B	\$C
<b>+66</b>	<b>+79</b>	<b>+74</b>	<b>+59</b>	<b>+133</b>	<b>+239</b>

**HA HA Resilient 4007** 21109866



CED  
**+14**  
BW  
**+0.4**  
WW  
**+84**  
YW  
**+151**  
MILK  
**+29**  
MARB  
**+83**  
RE  
**+58**  
FAT  
**+0.030**

Sire **Sitz Resilient 10208**

\$M	\$W	\$F	\$G	\$B	\$C
<b>+47</b>	<b>+79</b>	<b>+106</b>	<b>+59</b>	<b>+166</b>	<b>+262</b>

- HA PSI K031**  
29 sons sell
- Hoffman Thedford**  
8 sons sell
- Sitz Resilient 1028**  
29 sons sell
- Ellingson Badlands 0285**  
19 sons sell
- LAR Man in Black**  
21 sons sell

**Selling  
175 Registered Angus Bulls**

*38<sup>th</sup> Annual Bull Sale*

**Tuesday**

**April 1, 2025**

1:00 pm MDT At the Ranch 10 miles east of Malta, MT

*Bulls that will keep you in the Cow Business!*



**HinmanAngus.com**

**Dave & Yvonne Hinman**  
406-654-1809  
Dave's cell 406-654-4656  
HinmanAngus@hotmail.com  
PO Box 220 • Malta, MT 59538

**Billy & Heidi Lulloff**  
Billy's cell 406-654-4669

**Tyler & Sascha Lulloff**  
Tyler's cell 406-654-4609





Lot  
1

Sale Date

March 26, 2025

65 Registered Angus Bulls, 8 Registered Angus Heifers, PICK of 4 Donor Daughters

# PGC

PETERSON  
GRAIN & CATTLE

Kim 406.945.0544 • Casey 406.945.1355 • Chancin 406.262.5257

PETERSONGRAINANDCATTLE.COM



Lot  
6

Lot  
3

Lot  
7

# 100+ Years of Providing Herd-Building Angus Genetics

*Proven Profitable on Ranches Across the West and Beyond*

# SITZ Angus

A CENTENNIAL HERD OF EXCELLENCE EST. 1923

23<sup>rd</sup> Annual Spring Bull  
& Female Sale

**March 12, 2025**

12:30 PM (MST) At the Ranch

9100 MT Hwy 91 North,  
Dillon, MT 59725

270 Yearling, PAP-Tested  
Angus Bulls

300 Open Commercial  
Replacement Females

*Industry-Leading  
Genetics Backed by a  
Complete Program!*

- » **26 years of PAP testing**
- » SITZ bred, SITZ raised  
—no cooperators
- » 60 years of AHIR®  
performance testing
- » 100% Sight-unseen purchase  
guarantee
- » Genomic-enhanced EPDs
- » First-year breeding guarantee
- » Free bull delivery up to 1,000  
miles  
or sale day pickup discount
- » Repeat buyer discount
- » SITZ-influenced calf  
marketing options



Lot 1

**SITZ Dignity 712M** Reg # 20893453

CED	BW	WW	YW	SC	Claw	Angle	PAP
5	+3.4	96	164	1.56	0.32	0.39	-3.64
HP	Milk	CW	Marb	REA	\$M	\$C	
17.3	17	83	0.73	1.14	84	332	



Lot 5

**SITZ Prefix 725M** Reg # 20893463

CED	BW	WW	YW	SC	Claw	Angle	PAP
13	-2.7	69	121	0.76	0.27	0.34	-3.15
HP	Milk	CW	Marb	REA	\$M	\$C	
19.4	29	50	1.21	0.97	111	338	



Lot 35

**SITZ Premium 716M** Reg # 20893453

CED	BW	WW	YW	SC	Claw	Angle	PAP
4	2.4	82	145	1.19	0.40	0.35	-0.22
HP	Milk	CW	Marb	REA	\$M	\$C	
11.1	27	70	1.04	1.23	59	315	



Lot 66

**SITZ Leverage 700M** Reg # 20912562

CED	BW	WW	YW	SC	Claw	Angle	PAP
9	-0.2	72	128	0.70	0.40	0.44	0.64
HP	Milk	CW	Marb	REA	\$M	\$C	
16.8	27	58	0.80	0.41	89	272	



Lot 51

**SITZ Pilot 514M** Reg # 20893318

CED	BW	WW	YW	SC	Claw	Angle	PAP
10	-0.9	81	140	1.54	0.41	0.54	-0.96
HP	Milk	CW	Marb	REA	\$M	\$C	
22.7	38	61	1.03	1.03	98	320	



Lot 84

**SITZ Unity 468M** Reg # 20913496

CED	BW	WW	YW	SC	Claw	Angle	PAP
10	1.4	90	153	1.45	0.26	0.38	-2.18
HP	Milk	CW	Marb	REA	\$M	\$C	
10.5	29	61	0.71	0.75	84	275	

To find out more, visit [SitzAngus.com](http://SitzAngus.com)

**Jim Sitz**

(406) 683-5277

[SitzAngus@gmail.com](mailto:SitzAngus@gmail.com)

**Bob Sitz**

(406) 581-9153

[SitzAngusRanch@gmail.com](mailto:SitzAngusRanch@gmail.com)

**Joe Jones**

(208) 670-2364

[JoeJones@SitzAngus.com](mailto:JoeJones@SitzAngus.com)

# PINE COULEE BULL SALE

## Monday, March 10, 2025

Wagon Box Ranch, Hardin, Montana

### SELLING 160 BULLS

John Carrel (406) 855-2832 • Jim Stampfel (406) 780-1230

**SALE TIME**  
12:00  
Lunch at 11:00



**PINE COULEE HERITAGE L802**  
Sadler Heritage 1006 X Pine Coulee Barbara 68E  
Reg No +21126598 • Sells as Lot 1



**PINE COULEE RENOVATION L601**  
S A V Renovation 6822 X Pine Coulee Dixie Erica F202  
Reg No +21116728 • Sells as Lot 3



**PINE COULEE GLACIER 2M**  
Coleman Glacier 041 X Pine Coulee Forever Lady A37  
Reg No +21132142 • Sells as Lot 90

### ALSO SELLING SONS OF:

Pine Coulee Hannibal • Pine Coulee Countdown 111G  
Flying N Ebony • Pine Coulee Ovation • BC Robust 0807  
Ingram Intensity 0030 • Sitz Resilient • SAV Resource

### LARGE SIRE GROUPS VOLUME DISCOUNTS



**PINE COULEE EXTERNAL LAW L618**  
Blair's External Law X Coleman Eriskay 6102  
Reg No +21117058 • Sells as Lot 36



**PINE COULEE RENOVATION M300**  
S A V Renovation 6822 X MW Black Nellie Rita 032  
Reg No +21141414 • Sells as Lot 65



# BREED BACK WITH BLUE.

## LEADING THE WAY IN REPRODUCTIVE NUTRITION.

Reproductive efficiency is directly linked to herd profitability and fundamental for your beef enterprise.

By using Vitalix Breed Back tubs, you can ensure your herd receives the essential nutrition for a productive breeding season.

Learn more from your local sales manager today!  
Ed Weber • 701-516-3252 • [eweber@vitalix.com](mailto:eweber@vitalix.com)



# MARCH-APRIL MONTANA 2025 News ANGUS

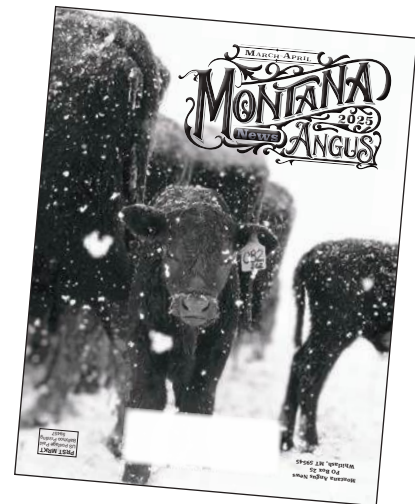

Congratulations to Corry Arntzen for submitting the winning photo for our Annual Calving Season Photo Contest!

## TABLE OF CONTENTS

Message from the Executive Administrator	6
President's Message	8
DVM Dialogue	10
MSU Update & Student Spotlight	12-13
Montana Beef Council	14
2025 Angus Foundation Scholarship	16
Show Results	18
Tracing VDAR's Roots	20-24
Montana's Top 10 Sires	28-34
Montana Angus Royalty	36
A Cattleman's Balancing Act	38-40

### Reference

Board of Directorys & Montana Auxillary Contacts	8
Event Calendar	44-46
Service Directory Listings	48-49
Advertising Index	50

The Montana Angus News is the official publication of the Montana Angus Association and is available to anyone interested in Montana's Angus cattle. However, advertising is restricted to those raising Angus cattle in the state, those consigning Angus bulls to Midland Bull Test or people servicing cattlemen with their business located in Montana.

Since the magazine is not subject to subscriptions, the only feasible way it can be mailed is at bulk rate; therefore, advertising for events scheduled within 18 days of publication will be accepted only at the advertisers risk, and this publication will assume no financial responsibility for distribution on its entire circulation prior to that time.

Finally, the information contained is from sources deemed reliable, but is not guaranteed.

For details on subscriptions and advertising please contact:

Jesse Thompson  
406.450.3429  
PO Box 25 • Whitlash, MT 59545  
montanaangusnews@mtangus.org



Printing:  
Ballyhoo Printing • Lewistown, MT  
www.BallyhooPrinting.com

Greetings Readers!

As we turn the page on another season in the Angus industry, I am reminded of the resilience, dedication, and passion that defines our Montana Angus community. This issue features two remarkable history articles that showcase the leadership of Montana Angus breeders and their role in keeping our state at the genetic forefront of the breed. These stories are more than just records of the past—they are threads in the fabric of our industry, weaving together generations of hard work, innovation, and unwavering commitment.

Our roots run deep, built by those who dedicated their lives to raising high-quality cattle and fostering strong relationships. But just as important as our history is our future. The next generation of Angus producers is stepping up, bringing new ideas, technology, and energy to an industry that continues to evolve. The stories we tell today will become the foundation for tomorrow's legacy, shaping not only our own operations but also the future of Montana Angus.

It is easy to get caught up in the challenges—market fluctuations, unpredictable weather, and the day-to-day grind—but we must also celebrate the victories. Every calf born, every successful sale, and every handshake at an industry event is a testament to the strength of this community. More importantly, every story shared—whether it's about a legendary herd sire, a breeder's lifelong dedication, or the impact of a single decision—keeps our legacy alive.

As we move forward, I encourage you to stay involved, support one another, and continue sharing the story of Montana Angus. Whether you are a multi-generational breeder or just getting started, your voice and your experiences matter. Together, we will continue to build on the legacy of excellence that defines Montana Angus.

Here's to a bright future and a strong season ahead!

Jesse Thompson  
Editor, Montana Angus News  
montanaangusnews@mtangus.org  
406.450.3429





# WHEELER MOUNTAIN RANCH

## ANNUAL BULL SALE

# THURSDAY, MARCH 13, 2025

1:00 PM AT THE RANCH, WHITEHALL, MT

Your Source For Proven Montana  
Angus Foundation Genetics

**100** yearling Angus bulls  
**50** 2-year-old Angus bulls

## CAR LEGENDARY 026

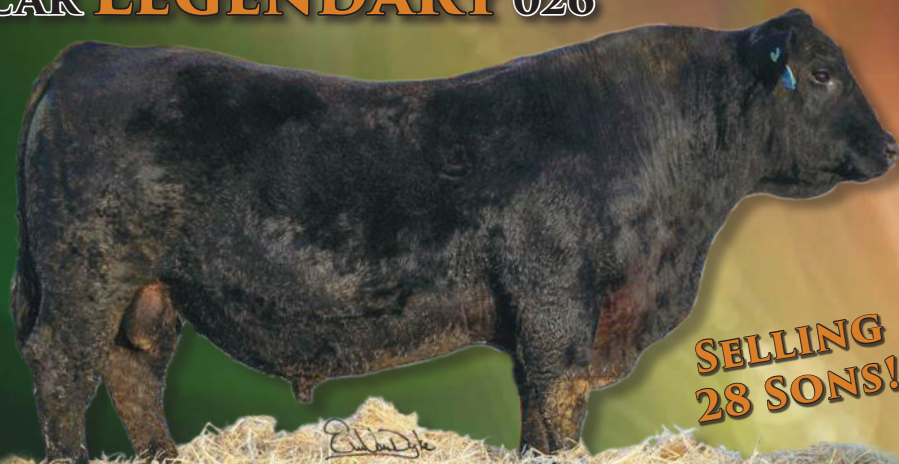

**SELLING  
28 SONS!**

SIRE: Quaker Hill Rampage 0A36  
Connealy Legendary 644L  
Jazzed of Conanga 4660

DAM: S A V Resource 1441  
CAR Miss Lucy 717  
CAR Miss Lucy 301

Reg: \*19940742 DOB: 01/24/20

CED	BW	WW	YW	Milk	SC
+12	+1.4	+73	+138	+14	+1.57

Our expectations for CAR LEGENDARY 026 were high when we purchased him as the high-selling bull at Connelly's 2021 sale. With a pedigree rich in proven genetics, outstanding structure and a top performance profile, we excitedly anticipated his addition to our program. He has not disappointed! His progeny are proving him to be among the best in the breed. If you like them thick, long, and correct in an easy calving, high-growth package - his calves deserve a look.

### OTHER SIRES REPRESENTED:

**WMR Clockwork 165**  
20228619

**WMR MAGA 064**  
19887612

**Apex Pacific 442**  
20549755

**Millars Duke 816**  
19343216



**LOT 1 WMR Duke 464** Reg: 21147964  
Millars Duke 816 x WMR Infinity 141



**LOT 6 WMR Legend 43** Reg: 21113978  
CAR Legendary 026 x WMR Flashback 991



**LOT 16 WMR Ideal 451** Reg: 21147964  
Ideal 4223 x WMR MAGA 064

For a catalog or  
more information:

Phillip & Jacquie Hofer  
406.580-1390

David & Erin Van Dyke  
wheelermountainranch@gmail.com  
406.490.5977



Ron & Kathy Van Dyke  
129 Ridder Ln. Whitehall, MT  
wheelermt@hotmail.com  
406.490.2734

**wmrangus.com**



# President's Message

Hello fellow cattlemen from a miserably cold and snowy central Montana! I assume most breeders and commercial cattlemen alike are off and running on their calving season. It's tough winters like this where you really appreciate the good angus mother cows and calving ease. Good maternal instincts and calf vigor is a must in these tough conditions.

The spring bull sale season is just beginning and it looks to be a crazy one. I look forward to getting out to as many sales as the weather will allow me. I encourage everyone to beat the drum on our Angus Link and Angus Verified programs as we visit with customers. In exciting times like this in the cattle business, it is crucial to have a strong program behind your cattle and the Angus Link and Angus Verified programs are an excellent way to capitalize on this strong market. I wish everyone the best of luck with their calving and sure hope this winter straightens out and we have an early spring. Stay safe out there!

-Kevin Arntzen, Montana Angus Association President

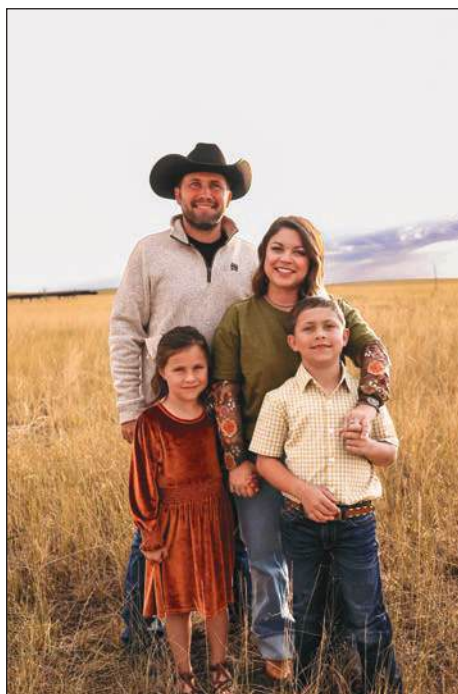

Photo by Kimberly Heller Photography

## MONTANA ANGUS ASSOCIATION BOARD OF DIRECTORS

**Kevin Arntzen, President**  
Arntzen Angus  
231 Christina West  
Hilger, MT 59451  
(406) 462-5570 H • (406) 350-1612 C  
karntzen14@yahoo.com

**Bill Cook, 2nd Vice President**  
C Spear Angus  
1980 Nth 5th Rd.  
Huntley, MT 59037  
cookbill44@gmail.com  
(406) 670-0689

**Kim Skinner, Director**  
Skinner Ranch Seedstock  
46 Farm to Market Rd. W.  
Hall, MT 59837 • (406) 581-1852 C  
skinnerranch@hotmail.com

**Kurt Swanson, Director**  
Apex Angus  
8805 Valier Hwy  
Valier, MT 59486  
(406) 279-3341 H • (406) 799-7026  
kcme@3rivers.net

**Casey Solomon, Director**  
Peterson Grain & Cattle  
18211 Road 325 N.  
Havre, MT 59501 • (406) 945-1355  
cj.solomon.24@icloud.com

**Brian Barragree, Director**  
Barragree Cattle Co.  
PO Box 562  
Absarokee, MT 59001  
(406) 780-1219  
barragrecattleco@hotmail.com

**Rick Van Dyken, Director**  
Thousand Hills Angus  
85 Lone Mountain Road  
Toston, MT 59643  
blkcttle@aol.com • (406) 581-2078

**Russell Thiessen, Director**  
Regency Acres  
33142 CR 117  
Lambert, MT 59234  
raa@midrivers.com • (406) 480-5988

**John Carrel, Director**  
H C Cattle  
PO Box 1450  
Columbus, MT 59019  
lauriecarrel@live.com • (406) 855-2832

## MONTANA ANGUS AUXILIARY OFFICERS

**Cate Callantine Doubet, President**  
3655 Flathead Pass Rd.  
Belgrade, MT 59714  
(406) 581-5931  
cate@catedoubet.com

**Jena Wagner, Vice President**  
3752 Little Creek Lane., RR 9  
Billings, MT 59101  
(406) 670-9618  
jenalee.wagner@gmail.com

**Tomi Simenson, Secretary**  
PO Box 626  
Chinook, MT 59523  
(406) 321-1646  
tomisimenson@gmail.com

**Kathy Dubs, Treasurer**  
4910 Custer Ave.  
Billings, MT 59106  
(406) 208-8643  
windingriverangus@gmail.com

## IMPORTANT DATES & DEADLINES

**Membership Form Due Date:** June 1st, 2025

**2025-2026 Montana Angus News  
Directory Deadline:**  
July 1st, 2025

**2025 Montana Angus Tour:**  
September 30th-October 2nd, 2025

# South Montana Angus Association

Annual Performance Test Bull Sale

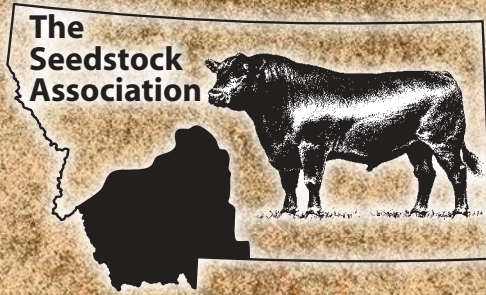

## Selling 86 Yearling Angus Bulls

All Bulls

- Performance tested
- Fertility tested
- Angus GS Genomic tested

*Selling Sons and Grandsons of these outstanding AI Sires*

THE TRADITION CONTINUES

**Sitz Accomplishment 720F**



BW	+0.6
WW	+71
YW	+132
Milk	+15
SW	+55
SF	+88
SB	+132

**Basin Jameson T076**



BW	+2.4
WW	+113
YW	+180
Milk	+27
SW	+103
SF	+120
SB	+224

**GDAR All-In 024**



BW	+2.1
WW	+75
YW	+145
Milk	+31
SW	+72
SF	+109
SB	+154

**Vermilion-Riverside**



BW	+1.3
WW	+107
YW	+177
Milk	+13
SW	+87
SF	+127
SB	+166

1:00 P.M. • SATURDAY  
**MARCH 15, 2025**

Montana Livestock Auction Yards • Ramsay, MT

South Montana Angus Association

Lorrie Vennes, Secretary 406-431-6113

Casey Elmore: 406-580-6579

Mike Elmore : 406-580-6973

Bernie Westra: 406-579-4020

Lance Carlson: 406-596-2781

Cody Toyne : 406-860-9094

John Piazzola: 406-490-7123

Thomas Hamilton: 541-403-4153

Asha Malcolm: 406-223-1657

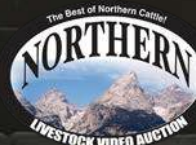

**70<sup>th</sup>**  
South Montana Association Sale

**RFM**  
RON FRYE MARKETING  
406.600.7514

Bid online Sale Day  
**CATTLEUSA.COM**

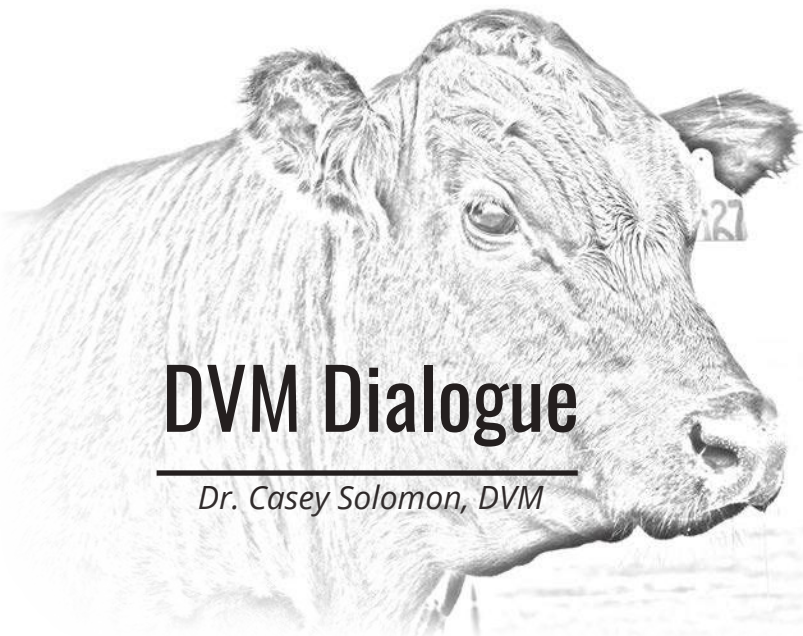

# DVM Dialogue

Dr. Casey Solomon, DVM

Greetings from North Central Montana! I hope you all have fared well through “Frigid February.” Looking forward to green grass and sunshine!

Speaking of green forage, I thought I’d dive into Vitamin A in this edition’s article. It is rapidly becoming a topic of current research and I expect to see some changes to dietary recommendations moving forward.

## Vitamin A in Beef Cattle

Vitamin A plays an essential role in maintaining health, productivity, and overall well-being of beef cattle.

- *Vision:* It is necessary for the maintenance of normal vision, particularly in low-light. Vitamin A is a component of rhodopsin, a protein in the retina that helps detect light.
- *Immune Function:* It supports the immune system by maintaining the integrity of mucosal surfaces and enhancing the function of white blood cells, which are critical in fighting infections.
- *Reproduction:* Vitamin A is essential for reproductive health, influencing processes such as spermatogenesis in males and placental function in females.
- *Cellular Growth & Repair:* It aids in cell differentiation and growth, crucial for overall development and repair of bones, muscle, skin and hooves.

Beef cattle primarily obtain Vitamin A from their diet in the form of green forages, hay, and silage. The liver is responsible for converting precursors in green feed to the active form of Vitamin A. Additionally, many commercial mineral, tub, meal and cake supplements can be used to ensure adequate intake, particularly during periods when fresh forage is not available.

The previously established Vitamin A requirements for beef cattle vary depending on their age, stage of production, and overall health status. Generally, growing and finishing cattle, as well as pregnant and lactating cows, have higher requirements. The National Research Council (NRC)

recommends the following daily intake levels:

- *Calves:* 2,275 to 3,300 International Units (IU) per kilogram of dry matter intake
- *Growing and Finishing Cattle:* 2,200 to 3,300 IU per kilogram of dry matter intake
- *Pregnant and Lactating Cows:* 2,800 to 3,300 IU per kilogram of dry matter intake

Deficiency in Vitamin A can lead to a range of health issues in beef cattle, including:

- *Night Blindness:* One of the most commonly mentioned signs of deficiency is impaired vision in low-light conditions due to the lack of rhodopsin. I don’t think we appreciate this very often, because our deficiencies are more subclinical in today’s production systems.
- *Reduced Immune Function*
- *Reproductive Problems:* Deficiency can result in decreased fertility (bulls and cows), increased incidence of abortions/still born calves, and challenges in maintaining pregnancy.
- *Poor Growth and Development:* Vitamin A deficiency can lead to stunted growth, reduced weight gain, and poor coat condition.
- *\*\*\*Newborn Calves\*\*\** Probably the most susceptible to Vitamin A deficiency. They are born with very low levels of Vitamin A, and their main source as a newborn is through colostrum (colostrum levels are 6-14 times higher than milk). Deficient calves are much more susceptible to diarrhea and respiratory issues early in life.

The recommendations for Vitamin A in beef cattle rations have not changed much since the inception of the NRC in 1944. The latest research concentrates on the current recommended levels for Vitamin A when formulating and balancing a ration. When comparing the current dietary level recommendations to 3x the recommended level and 5x the recommended level. Significant differences were noted in the livers of both cows and their calves. The current recommended dietary levels were found to be deficient at all levels for providing adequate stores of Vitamin A in the livers of both cows and their calves. The cows supplemented at 3 times and 5 times the current recommended level for Vitamin A showed adequate liver levels in both cows and their calves. It is also worth noting that to see a benefit of increased supplementation, the increased levels of dietary Vitamin A was required for several months. This is why it is important to test feed and balance rations year round and to supply mineral/vitamin packs as many months of the year as is possible.

I look forward to further research and advancements in this area of research and to updating you all on what is discovered!

Until the next time, I pray for milder temperatures, good runoff, spring showers and a beautiful and productive 2025.

~ Casey

# GNERER ANGUS



For sale details,  
VISIT OUR WEBSITE



*Join our families on sale day*

# MARCH 15, 2025

Lunch: 11am Sale: 1pm  
at the ranch at Olive, MT

Producing *quality* bulls by focusing on a *superior* cow!

## SIRES OF THE OFFERING:

Millars Duke 816, U-2 Coalition 206C, GDAR Justified 914,  
LD Capitalist 316, Coleman Bravo 6313, Coleman Justified 132,  
VDAR MAGA 2042, VDAR Cedar Wind 568 & more!

*Visit us online*

[www.GnererAngus.com](http://www.GnererAngus.com)

BID ONLINE AT



LivestockMarket.com

March/April 2025

Find us on

**CHRIS: (406) 935-3183**

**JOE: (406) 498-6113**

Montana Angus News

**ANGUSGS** **HMA**  
Powered by Angus Genetics

## Montana State University Angus Program Update

Cheers from MSU Angus! We hope all of you are staying warm this winter and having a good calving season thus far! This is a busy time of year for all of us as both calving and bull sale season is in full swing throughout most of Montana. As in previous years we are excited to offer the best genetics from MSU at the Treasure Bull Test on April 15th. This year we will have 10 age advantage bulls that are the product of cows that are run in the hills like most commercial cows and graze 12 months out of the year! Sires of these bulls would include Ellingson Rangeland, Sitz Resilient, and HA Cowboy Up all of which are proven bulls that have demonstrated their ability to produce functional cattle made for the commercial cowboy. We think this could be one of the most consistent and complete set of bulls we have ever offered and are excited for sale day. We would like to thank the Montana angus community for their continued support and please feel free to reach out with any questions!

Sincerely,

Tim DelCurto                      timothy.delcurto@montana.edu 541-910-8970

Thomas Hamilton                msu-angus@montana.edu                      541-403-4163

“Go Cats!”

### || **TUCKER LYTTON** || *MSU Student Spotlight*



Hello Montana Angus Association, my name is Tucker Lytton and I am a senior at Montana State University studying Animal Science. I grew up in Northwest Montana on the Flathead Indian Reservation in the Mission Valley. My family has called the Mission Valley home for four generations and this is where we run our quarter horse operation. Growing up, I was heavily involved in the day to day operations of our horse ranch and our county 4-H program. Through my involvement, I was immersed in agriculture and developed a deep passion for raising and caring for livestock at a young age. On our operation we breed, raise, and train quarter horses particularly aimed at creating performance rodeo horses. Alongside our own bloodline of horses, we also take on client horses and train working ranch horses. In addition to our horse operation, my family also manages a small angus operation. We take advantage of the opportunity to use ranch work as a way to train and produce ranch horses capable of day to day cowboy work. I found a passion for community involvement in 4-H and introducing people to agriculture who had never been around it. Aside from 4-H, my family was also heavily involved in rodeo, naturally stemming from the raising of our performance horses. The impact rodeo had on my family was soon shared by my young self and fueled my passion for raising top notch rodeo horses and competing in rodeo at a high level. My upbringing and experiences in agriculture is what inevitably led me to Montana State to study Animal Science.

During my time at Montana State, I was given the opportunity to conduct undergraduate research under the guidance of Dr. Tim DelCurto. This research study opened the door for me into the field of precision agriculture and using technology to better the production of beef cattle. We used GPS ear tags to assess behavioral characteristics of range beef bulls. This study showed me a side of agriculture that I hadn't been previously exposed to and gave me insights into just how much beef cattle production can continue to grow and evolve for years to come. I have also been privileged with the opportunity to participate and work with the MSU Steer-A-Year program which provides students with hands-on learning experiences in the cattle industry as well as the ability to interact with cattle producers from around the state.

My passion for agriculture has allowed me to follow an exciting path, and thanks to the opportunities provided to me by Montana State University I have been awarded the chance to continue these endeavors. After graduation in May, I will pursue a master's degree in Animal Science focusing on precision agriculture and its implications in the beef cattle industry working under Dr. Tim DelCurto. I look forward to continuing my studies in Animal Science at Montana State and furthering my knowledge in beef cattle production and continuing to work with industry leaders throughout Montana.

# Pulmonary Arterial Pressure (PAP) Estimates and Relationship with Birth Weight, Gestation Length, Growth Traits, and Sire Lines

MSU Research Update

I am excited to share a research update on my master's project. We collaborated with Sitz Angus to investigate the relationship of Angus yearling bull pulmonary arterial pressure (PAP) estimates with birth weight, gestation length, and growth traits. The real-world application provided by using performance driven Angus seedstock cattle provides a unique component to our project. Our research showed there was a relationship between PAP and gestation length, birth weight, yearling weight, and weaning to yearling gain. The association between gestation length and PAP scores showed that as gestation lengths increased, PAP scores did as well. The relationship between birth weight and PAP also showed that as birth weight increased so did PAP scores. However, the relationship between PAP scores, yearling weight, and weaning to yearling gains suggested that as performance and gains increased, PAP scores decreased. From this result, we concluded that bulls with improved heart-lung function will experience increased gains and extra performance compared to those with decreased heart-lung function. Although we did find significant relationships with PAP and the above traits, these relationships still explain very little of the variation in PAP scores.

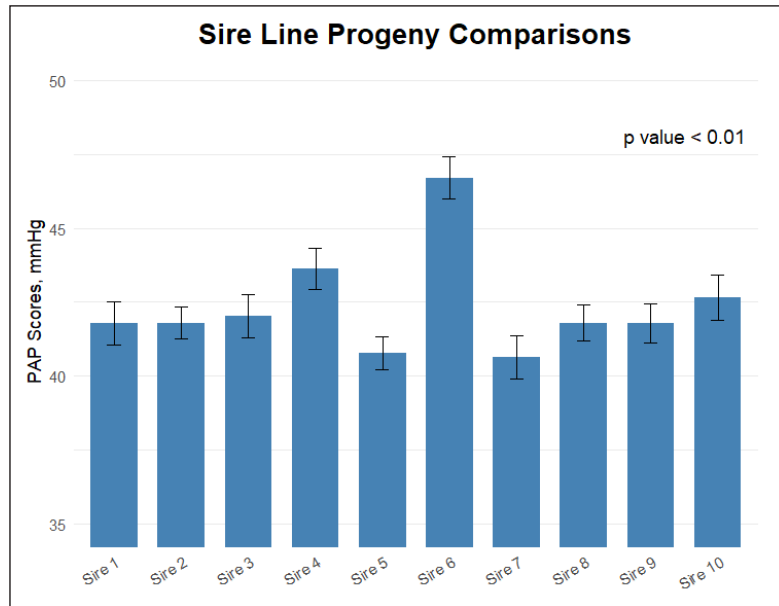

Figure 1. Mean PAP scores for sires with  $\geq 100$  progeny within the data set.

We also evaluated the sires and maternal grand sires of bulls with more than 100 progeny in the data set

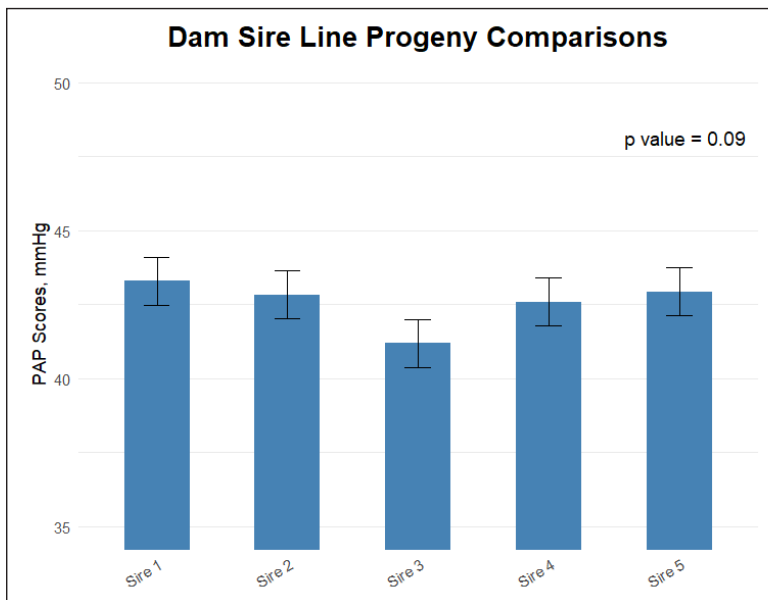

Figure 2. Mean PAP scores for dam sires with  $\geq 100$  progeny within the data set.

to determine their influences on PAP means and variation of scores. There were differences observed across sire lines among mean PAP scores. Simply put, low PAP bulls result in low PAP offspring. The figures below illustrate the differences in PAP scores between the sire lines and the dam sire lines.

The findings from this study could help enhance beef cattle production in high elevation systems. By better understanding how PAP scores are related to performance, beef cattle producers can make conscious breeding decisions to achieve production goals based on their operation. Sire progeny showed consistency and little variability of PAP scores. This illustrates that sire selection for PAP does make a difference and has an impact within an operation.

Kaylen Stearns

# MBC Promoting Culinary Education Through Beef Grants

The Montana Association of Family and Consumer Sciences (AAFCS-MT), in collaboration with the Montana Beef Council (MBC), launched a successful educational initiative during the 2023-24 academic year. By awarding mini-grants to schools, the program aimed to enhance culinary education and nutrition awareness through hands-on activities centered on higher value cuts of beef. This effort, "Beef: A Healthful Choice to Build a Stronger Montana," impacted over 850 students and educators across the state, helping students explore culinary techniques, nutrition, and the value of beef.

The program awarded \$2,500 in gift cards to 23 educators, enabling the purchase of various beef cuts for use in culinary and nutrition labs. Participants included Family and Consumer Sciences (FCS) educators and community extension agents. The program reached 857 individuals, fostering not only student engagement but also community involvement.

## Key Activities and Outcomes

Educators integrated beef into their curriculums through diverse activities, including cooking competitions, beef cut analysis, meal planning, and recipe experimentation. Highlights from participating schools included:

### 1. Beaverhead County High

**School:** Students practiced cooking filet mignon and prime rib, mastering pan-frying and basting techniques.

### 2. Big Sky High School:

Participants learned about beef anatomy and fabricated cuts under the guidance of local butchers.

**3. Flathead High School:** Students smoked beef jerky, prepared fajitas, and made rich stock from roasted marrow bones, exploring advanced culinary techniques.

**4. Fairfield Schools:** A field trip to a local butcher shop and feedlot provided students insights into the beef production process before

heading back to the classroom for hands-on beef preparation.

The grant allowed students to work with premium beef cuts typically outside their schools' budgets, fostering confidence and skills in handling high-quality ingredients. One student remarked, "I didn't believe I could cook Country Fried Steak at home until I successfully prepared it in class."

## Broader Impacts

Teachers reported that hands-on labs not only enriched culinary skills but also imparted lessons on nutrition and the sustainability of beef as a protein source. Teachers leveraged the MBC website resources and incorporated them into expanded lesson plans. For many students, this was their first exposure to higher-end cuts, igniting curiosity and excitement about cooking and meal preparation.

Furthermore, the program's benefits extended beyond students. Families were indirectly influenced as students brought newfound knowledge and enthusiasm into their homes. Several educators emphasized the importance of financial support, noting that these experiences would not have been possible without the MBC grant.

## Conclusion

The Montana Beef Mini-Grant Project has proven to be an invaluable tool for enhancing culinary education and promoting beef's role in a nutritious diet. By encouraging students to explore diverse cuts and preparation methods, the initiative has laid a foundation for lifelong culinary skills and informed food choices. As one educator put it, "This grant was a game-changer for our culinary classes," underscoring its transformative impact on Montana's FCS program.



**APRIL 25<sup>TH</sup> 2025**  
**Lunch at Noon**  
**Sale at 1:00**  
Bowman Auction Market, Bowman ND



**Selling** 75 head of bulls  
65 head of black and  
black/white face heifers

**Featuring sons of**  
SAT Wolverine 916, ZWT Summit 6507,  
Millars 22 Rimfire, Med Rock Beaver  
Creek 628, Med Rock Resource 112,  
B Bar Blackmass 4097, OCC Big Time 746

If your cow herd is the heart of your program, be sure to look at our herd to find your next sire battery. With a no excuses approach to culling we offer great feet, udder, and teat structure along with good disposition. Our cows are expected to work for us, not the other way around.

**Frank and Charlene Mehling**  
406-775-6478  
1021 Hwy 7, Baker MT 59313

**Spring Angus**  
406-740-0523  
70 Chalk Buttes, Ekalaka MT 59324

Check us out online at  
MedicineRocksRanch.com 





# Whistling Winds Angus

We Believe the Mother Cow Matters

Annual Production Sale

## Monday, March 17, 2025

1pm at the Ranch • Hingham, MT  
14504 Road 6 North



CED	BW	WW	YW	WN ADJ WT	YR ADJ WT
13	-0.9	77	141	791	1303



CED	BW	WW	YW	WN ADJ WT	YR ADJ WT
6	0.6	83	148	817	1459



CED	BW	WW	YW	WN ADJ WT	YR ADJ WT
1	3.1	72	129	710	1230



CED	BW	WW	YW	WN ADJ WT	YR ADJ WT
15	-2.7	75	126	717	1347



CED	BW	WW	YW	WN ADJ WT	YR ADJ WT
5	2.7	88	159	764	1354



CED	BW	WW	YW	WN ADJ WT	YR ADJ WT
10	-0.6	69	124	679	1233

2025 bulls are sired by:

**WW Steakholder 2970, MAR Gratitude 26, GDAR Bardolier 2363,  
Shipwheel Confederate 1507, A A R Load Up J277, S Wrangler 830**

Plus, 50 top quality replacement heifers with strong influence of Whistling Winds Angus genetics!



David Sattoriva Family  
H: 406-397-3386  
C: 406-390-1471  
E: whistlingwindsangus@gmail.com

[www.WhistlingWindsAngus.com](http://www.WhistlingWindsAngus.com)

Find us on

Montana Angus News

HMA

# 2025 Angus Foundation Scholarship Applications Open

Youth can apply for Angus Foundation scholarships until May 1.

Since 1998, the Angus Foundation has championed the success of Angus youth by investing in their education. In the past 27 years, the Angus Foundation has awarded more than \$4.9 million in scholarships including \$388,500 in 2024 alone. These scholarships help support students in their educational endeavors — whether pursuing undergraduate, graduate or trade degrees. Applications are due by May 1, offering an opportunity for Angus youth to receive financial support for their education.

*"Thank you to the Foundation for your unwavering commitment to supporting our aspirations and for fostering an environment that promotes growth and opportunity. Your generosity has not only given me the resources to pursue my educational goals but has also inspired me to strive for excellence in everything I do. While it may seem unconventional to aspire to be a registered nurse that raises cattle, I am excited to combine these passions into a fulfilling future where I can work hard at what I love."*

— Addison Cotton, past Angus Foundation scholarship recipient.

For many junior members, like Addison, the Angus Foundation offers more than financial support; it helps to shape young leaders in the Angus breed. Whether it is exposing youth to unique career paths or exploring new opportunities, the Angus Foundation's support is felt far and wide.

"Raising the Bar and LEAD have allowed me to experience agriculture in different regions and form friendships with Juniors from all over the country," says Allison Davis, a past Angus Foundation scholarship recipient. "The [Angus] Foundation scholarships are allowing me to attend an out-of-state university. I know that I would not be able to attend an out-of-state school and have the experiences I have without the support of the Foundation and its donors."

## Undergraduate and Graduate Scholarships

The Angus Foundation undergraduate and graduate scholarship applications are available to National Junior Angus Association (NJAA) members through their AAA Login.

Applicants for undergraduate and graduate scholarships must have, at one time, been a member of the NJAA and currently be an active junior, regular or life member of the American Angus Association. The following documents are required to be considered for a 2025 undergraduate or graduate scholarship: the 2025 scholarship application; three letters of recommendation; a copy of current high school/college/university transcript; and the applicant's Association member code.

**Deadline: May 1, 2025**

## Commercial Cattlemen Scholarship

The Angus Foundation also offers opportunities to youth from a commercial cattle operation background, through the commercial cattlemen's scholarship program.

The Angus Foundation will award five \$1,500 scholarships to undergraduate students who use Angus genetics in a commercial cattle operation's breeding program or whose parents use Angus genetics. Emphasis will be placed on applicant's knowledge of the cattle industry and perspective of the Angus breed. The applicant or their parent/guardian must have transferred or been transferred an Angus registration paper in the last 36 months (on or after May 1, 2022) and must be considered commercial and not seedstock in their operation. The scholarship applies to any field of study.

**Deadline: May 1, 2025**

## Certified Angus Beef®/National Junior Angus Association Scholarship

Since 1990, the NJAA has teamed up with Certified Angus Beef® (CAB) to help Angus youth pursue their higher education goals. The selected applicant will receive a \$1,500 scholarship. A separate application from the Angus Foundation scholarship application is required for the CAB/NJAA scholarship.

**Deadline: May 1, 2025**

## External Scholarships

In addition to the many scholarships available through the general undergraduate scholarship application, NJAA members may be eligible for additional Angus Foundation scholarships administered by partners who share our mission. See applications for individual deadlines.

"Supporting youth in their education is an important part of the Foundation's mission. The Angus Foundation scholarship are one of the most prominent and consistent ways our donors support Angus youth. Our scholarships pave the way for a bright future for our industry by ensuring young people can reach their full potential," says Jaclyn Boester, Angus Foundation executive director.

The logo for the Angus Foundation features the word "ANGUS" in a large, bold, black, sans-serif font. Below it, the word "Foundation" is written in a smaller, yellow, cursive script font. A thin yellow horizontal line is positioned between the two words.

# Lund's

## B BAR ANGUS

**Selling 90**

Registered *Black Angus* yearling bulls

**March 22, 2025**  
1pm, Bull Palace, Baker, MT



B Bar Resource 8924 AAA 20982720



B Bar 706 Black Mass 8134 AAA2097944



B Bar Black Mass 3045 AAA 18137165

Go to our website!



View videos on:  
[dvauction.com](http://dvauction.com) &  
[Lundsbbarangus.com](http://Lundsbbarangus.com)

**Milk**  
**Growth**  
**Disposition**  
**Birth-Weight**  
**Reproduction**

**2025 Sires include:**

B Bar Power Mass 9231, B Bar Conviction 2398,  
PRA Bulldogger 1197, B Bar Resilient 872

# Seek the Balance

## **2025 NATIONAL WESTERN STOCK SHOW'S SUPER POINT ROLL OF VICTORY (ROV) ANGUS SHOW**

Angus exhibitors led 117 entries at the 2025 National Western Stock Show's Super Point Roll of Victory (ROV) Angus Show, January 17 in Denver, Colo. Jake Scott, Gordon, Neb., evaluated the entries before naming champions.



### **|| Reserve Junior Champion Bull ||**

BCC King Pin 93L won reserve junior champion bull at the 2025 National Western Stock Show's Super Point Roll of Victory (ROV) Angus Show, Jan. 17 in Denver, Colo. Zane Barragree, Absarokee, Mont., owns the winning bull. Photo by Legacy Livestock Imaging.

## **2025 NATIONAL WESTERN STOCK SHOW'S ANGUS PEN AND CARLOAD SHOW**

Angus exhibitors led 25 entries at the 2025 National Western Stock Show's Angus Pen and Carload Show, January 18 in Denver, Colo. John Pfeiffer, Orlando, Okla.; Adam Sawyer, Bassett, Neb.; and Doug Stevenson, Laurel, Mont., evaluated the entries before naming champions.



### **|| Summer Pen of Three ||**

Circle L Angus, Wise River, MT showcased the summer champion pen of three bulls at the 2025 National Western Stock Show's Angus Pen and Carload Show, Jan. 18 in Denver, Colo. The August and September 2023 sons of Cherry Crk Assertive G205 S, Poss Rawhide and Adams Aces Crackerjack 6345 posted an average weight of 1,555 pounds and an average scrotal circumference of 42.5 centimeters. Photos by Legacy Livestock Imaging.



**Larsen Ranch**

# Annual BULL SALE

## MARCH 24, 2025

1 PM | AT THE RANCH | FORSYTH, MONTANA

### Selling 120 Performance Yearling Angus Bulls

#### POSS RAWHIDE



BW	WW	YW	Milk	Marb	RE	SC
-0.3	+81	+132	+25	+0.93	+0.81	+288

#### HOFFMAN THEDFORD



BW	WW	YW	Milk	Marb	RE	SC
+0.5	+78	+143	+34	+0.51	+0.95	+321

#### B A R DYNAMIC



BW	WW	YW	Milk	Marb	RE	SC
-2.8	+92	+157	+24	+1.19	+0.65	+315

#### EZAR STEP UP 9178



BW	WW	YW	Milk	Marb	RE	SC
+2.4	+73	+133	+27	+1.37	+0.93	+330

Tyler & Tisha Larsen 406.351.1412 larsenranch@rangewebnet

Lafe & Wendy Warren 406.351.9828 lwarren3214@gmail.com

Visit our website for videos of sale bulls, catalog & updates!

## [www.LarsenRanch.com](http://www.LarsenRanch.com)

# Leaders in the Angus Industry: Tracing Van Dyke Angus Ranch's Roots

The histories of generational ranches represent a deep-rooted connection to the land, tradition, and family legacy. Ranching is more than just a way of life—it's a testament to resilience, hard work, and the ability to adapt through changing times. Families who have managed ranches and cattle herds for generations know this well and strive to pass down invaluable knowledge about stewardship, cattle husbandry, and practices that ensure the ranch's future. Their history fosters a strong sense of identity and pride, binding generations together through shared experiences and a commitment to preserving both the land and the cattle that come with it.

70 years ago, the Gallatin Valley became home to one of the Angus industry's most influential ranches and one of the nation's premier Angus herds. In 1955, Clarence Van Dyke bought 35 head of Black Angus cows and set out to develop what we know today as the Van Dyke Angus Ranch, a historic cattle operation located near Manhattan, Montana, specializing in breeding high-quality Angus cattle.

As one of twelve children raised on a dairy farm, Clarence learned early on that a good cow is a good cow. In setting out to develop his Angus herd, he knew that his focus would be on cow quality. This emphasis on cow quality has never wavered and it has built the Van Dyke Angus Ranch's reputation for quality maternal genetics. Throughout Clarence's work to develop his herd and the ranch, he made improvements on the land that his father purchased in the early 1900s, the same land that used to be the family dairy farm before making the switch to Angus cattle. He also acquired more ground with his family in mind, hoping

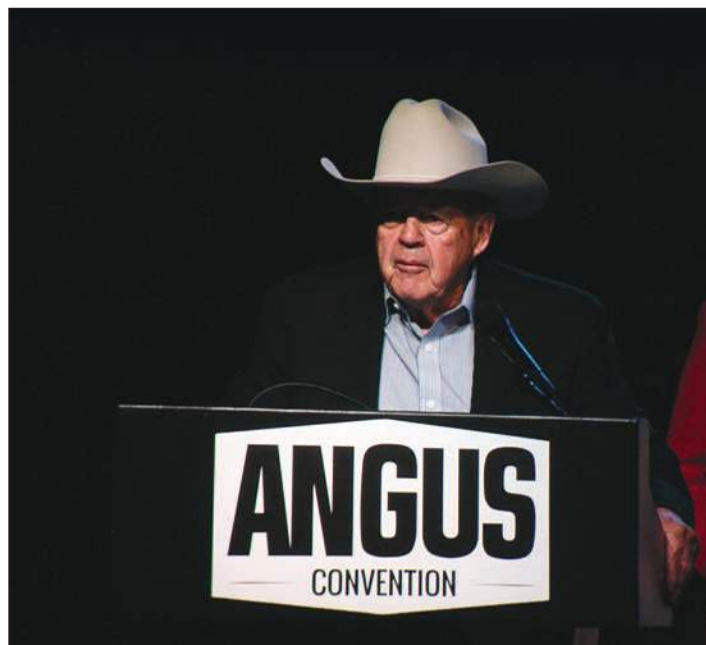

**CLARENCE VAN DYKE**

to set up the ranch in a way that would allow his sons to follow in his footsteps.

In the late 1950s, American Breeders Service (ABS) approached Clarence, along with a few other select Angus breeders, hoping to have his herd be a part of a test program. It was Clarence's extensive recordkeeping and the fact that he abundantly used artificial insemination (AI) in his herd that brought him this opportunity; the ranch was one of the first herds to widely use AI across their cows.

For many years, Van Dyke Angus Ranch continued to be a test herd for ABS.

Clarence received numerous awards throughout his life, including many awards in the dairy industry, and the 1985 Performance Man of the Year, 1989 Outstanding Farmer/Rancher, 1997 Wayne Stevenson Award of Excellence, 1999 Certified Angus Commitment of Excellence, and 2003 Gallatin County Outstanding Conservationist. In 2017, Clarence was inducted into the Angus Heritage Foundation, which recognized his passion, dedication, and perseverance, as well as honoring his lasting influence on the Angus breed.

Over the decades, Clarence and his sons, John, Keith, and Lee, built Van Dyke Angus Ranch through their hard work and dedication to great cattle. Today, Clarence's vision for the ranch is upheld by his son,



**LEE AND SHIRLEE VAN DYKE WITH THEIR CHILDREN AND GRANDCHILDREN (THE CRABTREES AND THE JAKUBIECS)**

# COLE CREEK BLACK CEDAR 46P (#14496765)

CED +2 • BW +2.4 • WW +47 • YW +85 • Milk +22 • SC +1.10 • \$EN +9 • SW +48 • Marb +.35 • RE +0.28 • \$B +97



*Cole Creek Angus...*

## Breeding Angus for the Grasslands of America

**Functional Fertility:** I recently read articles in two publications concerning why there is a trend for so many open cows. All they talked about was body condition of the cows and if they were not a 5-6, you need to change your inputs and feed more high input supplement feed so those cows will breed. Same ranch, same program that your dad and granddad have been working for 80 years. Again, you have to change. Not once did they say that extreme EPD's, terminal growth, the race for the most created cows too big for your ranch environment. Example: \$Beef EPD is geared towards calves with a terminal end point and NO replacements retained. The higher the \$Beef EPD, the more TERMINAL. When you have maxed out the efficient maternal 1200-1300lb range cow, the only way to increase weaning weights is to increase cow size. Bigger cows = bigger calves = bigger weaning weights. And therein lies the problem for bigger cows - they take more inputs to function. Not one time did they mention that synchronizations and drugs to make them cycle to get bred has taken the natural sort out of Mother Nature to show which cows can cycle on low inputs and get bred without Dr. Drug, without the high supplement input environment. The Angus breed has become a race for numbers and most Angus breeders have forgotten about the importance of maternal functional size for the grassland ranchers. Remember - in the American Angus Association, environment is never figured into the numbers.

At Cole Creek Angus, we breed for low input Angus genetics. The 1200-1300lbs cow wintered on hay and straw when the snow covers the grass, and only grass the rest of the time. We breed for feet, fertility, and function in range cows that can travel and still turn grass into dollars.

The race of the number breeders to be number one have turned feet, fertility, and function into the "F" words of the Angus breed. Be careful of your selections as a grassland rancher or you'll be adding another "F" word of your own to go along with these failed traits.

*www.ColeCreekAngusRanch.com*

**Sale catalog available for viewing in mid-March**

CSS semen for sale at \$20 a straw (volume discounts) and \$30 per certificate.

*Cole Creek Angus Ranch*  
MATERNAL PERFORMANCE

Registered Angus — 62 Years  
Always breeding for the Proven Female

Box 94 • Joliet, MT 59041

Greg Golden 406/962-3743

Stacie Golden (Hansen) 406/694-7254

www.ColeCreekAngusRanch.com

### 2025 SALE CATTLE SIRES:

- Cole Creek Sure Black V72
- Cole Creek Juanada Lad V12
- Cole Creek Pure Juanada 679
- J MC 1841 of 5339 "Jack"
- Cole Creek Sure Black X106

★ Performance Raised ★ Performance Proven ★

*50th Annual Sale*  
**Monday, March 24, 2025**

Midland Bull Test Facilities • Columbus, MT

Lee Van Dyke, as well as Tom Wulff (who bought out Keith) and Tim Crabtree, Lee's son-in-law. Together, the three of them strive to produce breeding stock that is problem-free and long-lived for their customers. The ranch's breeding program maintained a focus on an



scan the ear and know what calf it is," Tim explains. Technology plays a vital role for the ranch, but it's important to note that all of their cattle are still evaluated by cattlemen and not just computers.

Many industry-leading bulls have been raised on Van Dyke Angus Ranch, including

extremely fertile, highly maternal cowherd. They are culled for feet and leg structure, as well as for temperament, which has helped them to provide a unique line-bred genetic package. Tim Crabtree tells me that "our whole program can still be summed up with a quote from Clarence: "The first thing a bull has to do is make a good cow. If he can't do that, he's no good.'" Maternal traits and structure are of utmost importance when it comes to the ranch's cattle.

VDAR Lucys Boy. "If I had to pick 2 bulls from the last 20 years that have drastically influenced our program, it's been VDAR Sonny Boy 1194 and VDAR Cedar Wind 8111," Tim states, adding that "Sonny Boy added bone, and improved feet and disposition while making beautiful daughters. [...] Cedar Wind was the high-selling bull in 2012. He was a high calving ease bull; he throws great attitudes and perfect udders." In recent sales, many of the ranch's high-selling bulls have been out of Sonny Boy daughters. Across 21 herds, 154 of his daughters have an average nursing ratio of 101. The ranch currently has 5 Cedar Wind daughters who are 11 or older and still in their herd. Three of these are donor cows. Cedar Wind is also in the top 25 bulls for functional longevity for the Angus breed, along with two of his sons and a grandson.

The mother cow is what ensures a ranch's success and Van Dyke Angus Ranch's understanding of this has been a key factor in contributing to their leadership in the Angus industry. Their focus on the Angus female is unwavering; they have remained dedicated to perfecting their genetics, leading to some of the ranch's females making lasting impacts on the breed. "We firmly believe in the relentless pursuit of the traits that made the Angus cow great in the first place: sound, functional cattle that bring in a calf year after year,"

Next to breeding the best females possible, Van Dyke Angus Ranch remains committed to customer service and ensuring that they can offer their customers quality cattle they can actually stand behind. They recognize that the most valuable insights come from commercial cattlemen and seek to learn about how their cattle are performing for their customers. Furthermore, Van Dyke Angus Ranch has had buyers coming back to their sales, year after year, which is only a testament to the emphasis they place on maintaining relationships with buyers. Those at the ranch go above and beyond to ensure customer satisfaction. Tim shares something with me that he always tells new customers, which is that "if you decide that you don't like our cattle, that's fine, but I hope after we're done, you'll say that we were good to work with and treated you well." This sentiment showcases the honesty and care that Van Dyke Angus Ranch puts into working with other producers.

The heart of Van Dyke Angus Ranch is family, a notion that is exemplified through everything that they do. "My wife and I are currently raising the fifth generation that will be on the home place. It's pretty special to be a part of that much family history on one ranch," Tim says. In the 70 years that the ranch has been in operation, the dedication to the family has remained unchanged. The Van Dyke's roots run deep, just as their passion for their cattle rings true.



**TOM, SHERRY, & ALEXIS WULFF**

Tim explains. It's this commitment to Clarence's original vision that showcases their deep understanding of what's important in the industry.

As with most ranches these days, technology has brought about its own changes. Technology has drastically changed Van Dyke Angus Ranch, allowing them to further improve their day-to-day operations. "One of my favorites [referring to technologies] is putting microchips under the skin in our calves' ears. When it's cold, we don't have to tag, but I can



For over *four* decades, our *family* has *focused*  
on building a *foundation* with a *functional* cowherd.

Add *efficient*  
*functionality*  
to your herd!

*Visitors*  
*Welcome!*



**SITZ RESILIENT 10208** \*19057457  
CED BW WW YW SC M MARB REA \$B  
+5 +0.7 +79 +137 +1.15 +24 +0.94 +0.55 +145



**SITZ REWARD 12220** \*19660492  
CED BW WW YW SC M MARB REA \$B  
+7 +0.3 +80 +149 +1.82 +16 +0.16 +0.56 +142



**COOK BOMBER 926G** \*19549744  
CED BW WW YW SC M MARB REA \$B  
+16 -1.6 +59 +108 +0.62 +36 +0.85 +0.50 +154



**STERLING BOND 007** \*19823211  
CED BW WW YW SC M MARB REA \$B  
-2 +3.2 +79 +145 +0.96 +17 +0.87 +1.28 +203

*Sires:*

Sitz Resilient 10208  
Sitz Reward 12220  
Sterling Bond 007  
C Spear Chaperone K09  
Cook Bomber 926G  
S Revolution 267  
Deep Creek Cohort 028

Annual Production Sale

*Tuesday, March 25, 2025*

1 p.m. MDT :: Bar JV Sale Barn :: North of Sidney, MT

*Selling:* 100 :: Angus Bulls  
150 :: Commercial  
Heifers



**BAR JV ANGUS**

Dale & Jill Vitt :: (406) 798-3398 :: (406) 480-5676 cell  
Jim & Loretta Vitt :: (406) 798-3653 :: (406) 630-2959 cell  
www.barjvangus.com :: 14013 Cty Rd 340 :: Fairview, MT 59221



Contact us for a sale book  
or to view the bulls.



When asked what it means for Van Dyke Angus Ranch to be a family operation, Tim tells me that “it gives purpose and meaning to what we do, if you’re not working towards the next generation, what’s the point?” Those of us in the cattle industry know that truer words have never been spoken. While we all strive to produce top-notch, well-functioning, and performing cattle, it’s important to note that so much of what we do in our work is also to preserve our heritage. By continuing tradition and implementing new technologies and practices where needed, we can ensure that future generations are not only able to pick up where we left off but able to continue to improve.

Van Dyke Angus Ranch remains at the forefront of the Angus business and the cattle industry as a whole. Their rich, living history is one to be proud of and one they strive to carry on, each and every day. Through their continual dedication to the commercial cattleman, they have solidified their reputation as purebred producers and leaders in a continuously evolving industry.

-Written by Rebakah Clark, Montana Angus News



*Because I have to pay for land selling calves, I have to be a low input, least cost producer focused on profit. That means smaller cows, more of them, producing more pounds per acre, sold at a higher price per pound. Smaller pastures, grazing longer, feeding less. Calving later with more live calves, fewer cull cows, fewer replacements And it means using my own bulls.*

# TURNER ANGUS

**Raising Line Bred, Low Input,  
No Maintenance, Hands Free,  
Grass Cattle**

*Common Sense Cattle Designed to Work for a Living*

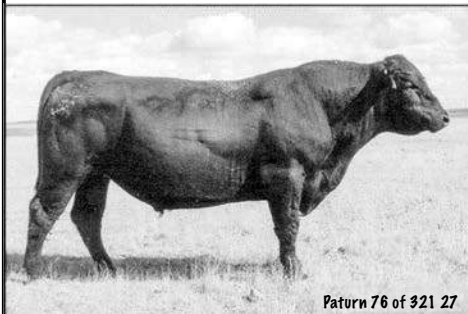

Paturn 76 of 321 27



Paturn 810 of 321 422



Paturn 57 of 321 711

See the Herd at  
**[www.TurnerAngus.com](http://www.TurnerAngus.com)**  
Paul D. Turner PO Box 145 Shelby, MT 59474 (406)337-3800

# Vermilion Ranch Spring Performance Sale

## MARCH 27, 2025

Heifers sell at 12:00 PM South Pryor Development Center

### 4,500 Fancy Open Commercial Replacement Angus Heifers

All One Iron - Bangs  
Vaccinated - Ready to Breed  
- Montana's Best



## MARCH 28, 2025

Bulls sell at 11:00 AM at Public Auction Yards, Billings, MT

### 500 Total Performance Bulls

Sired by Riverside, Jameson, Leo, Teton, Badlands, Tahoe, Glory Days, King Air and Influence.

- Free delivery in Montana and adjoining states
- Volume discounts
- Large sire groups
- First breeding season guarantee
- All fertility measured and soundness evaluated

Vermilion Jameson M285



AAA 21062210

DOB: 3/9/24 Sire: Basin Jameson 1076  
BEPD +4.6 WEPD +121 YEPD +195 MILK +22  
MARB +.46 RE +1.51 \$C +319

Vermilion Leo M416



AAA 21061192

DOB: 1/31/24 Sire: Vermilion Leo  
BEPD +2.4 WEPD +93 YEPD +165 MILK +17  
MARB +1.27 RE +1.29 \$C +356

Vermilion E Three Rivers M145



AAA 20978123

DOB: 2/11/24 Sire: Ellingson Three Rivers 0065  
BEPD +4.1 WEPD +104 YEPD +174 MILK +20  
MARB +1.00 RE +1.07 \$C +318

Vermilion Long Teton M041



AAA 20977022

DOB: 1/31/24 Sire: Long Teton 107  
BEPD +2.2 WEPD +90 YEPD +151 MILK +23  
MARB +.53 RE +1.00 \$C +285

Vermilion Riverside M192



AAA 20977158

DOB: 2/12/24 Sire: Vermilion Riverside  
BEPD +.9 WEPD +97 YEPD +158 MILK +22  
MARB +.23 RE +.87 \$C +279

Vermilion Z Badlands M613



AAA 21055769

DOB: 1/19/24 Sire: Ellingson Badlands 0285  
BEPD +.1 WEPD +69 YEPD +125 MILK +24  
MARB +.37 RE +1.14 \$C +288

6:00 PM at Public Auctions Yards and online with [www.northernlivestockvideo.com](http://www.northernlivestockvideo.com)

**4<sup>th</sup> Annual Online Embryo Sale MARCH 27**

**FEATURING EMBRYOS OUT OF THE TOP PRODUCING VERMILION COWS AND SOME OF THE BEST SIRES IN THE ANGUS BREED. ALSO SELLING 30 FANCY BRED HEIFERS FROM THE HEART OF THE FALL PROGRAM.**



Follow Us

## Vermilion Ranch

Pat Goggins Family

Bob Cook - Records & Sales  
Cell: 406-670-0078

Jake Kading - Herdsman  
Cell: 406-672-5844

Jeff Mosher - Vermilion North  
Brandon Mosher - Pryor Creek

Bill Shaules - South Pryor  
Will Ecord - Diamond Ring

PO Box 30758  
Billings, MT 59107  
Email: [bcook@cattleplus.com](mailto:bcook@cattleplus.com)  
[www.vermilionranch.com](http://www.vermilionranch.com)

## 5,000 ANGUS SELL

Sale book requests [bcook@cattleplus.com](mailto:bcook@cattleplus.com)



Sale broadcast and videos available online through Northern Livestock Video Auction  
[www.northernlivestockvideo.com](http://www.northernlivestockvideo.com)

# Basin Angus Herd Bulls for the Future

## Basin Jameson 1076



CED	BW	WW	YW	HP	CEM	Milk
+9	+2.2	+112	+177	+12.0	+9	+27
CW	Marb	RE	\$M	\$B	\$C	
+90	+1.68	+.85	+92	+222	+380	

## Basin Keystone 2021



CED	BW	WW	YW	HP	CEM	Milk
+7	+0.9	+81	+148	+12.9	+15	+32
CW	Marb	RE	\$M	\$B	\$C	
+67	+1.67	+1.03	+85	+223	+374	

## Basin True Grit 1021



CED	BW	WW	YW	HP	CEM	Milk
+10	-1.7	+64	+120	+14.9	+13	+35
CW	Marb	RE	\$M	\$B	\$C	
+53	+1.24	+1.08	+67	+190	+313	

## Basin Jefferson 1104



CED	BW	WW	YW	HP	CEM	Milk
+1	+3.4	+82	+141	+16.9	+13	+24
CW	Marb	RE	\$M	\$B	\$C	
+58	+1.08	+.57	+84	+175	+311	

## Basin True Value 3017



CED	BW	WW	YW	HP	CEM	Milk
+15	-1.1	+72	+135	+16.0	+17	+32
CW	Marb	RE	\$M	\$B	\$C	
+63	+.91	+.87	+74	+176	+302	

**CONTACT BASIN ANGUS FOR MORE DETAILS ON THESE BULLS**

# Selling

275 Bulls  
and  
80 Commercial Pairs  
2 Year Olds with March born calves

## March 21, 2025

Midland Bull Test Sale Facility, Columbus, MT

Montana  
Performance  
Bull Co-op™

with  
**BASIN**  
Angus Ranch  
Montana

### Basin True Balance 4002



CED	BW	WW	YW	Milk	CW	Marb	RE	\$M	\$C
+11	+0.2	+80	+145	+30	+73	+1.57	+1.10	+71	+364

### Basin Jefferson 4117



CED	BW	WW	YW	Milk	CW	Marb	RE	\$M	\$C
+9	+2.9	+84	+159	+34	+86	+1.29	+1.15	+68	+382

### Basin Jameson 4340



CED	BW	WW	YW	Milk	CW	Marb	RE	\$M	\$C
+9	+1.7	+93	+158	+28	+69	+0.91	+0.96	+101	+324

### Basin Safe Deposit 4004



CED	BW	WW	YW	Milk	CW	Marb	RE	\$M	\$C
+8	+1.3	+87	+152	+27	+71	+1.50	+0.64	+70	+331

### Basin True Grit 4009



CED	BW	WW	YW	Milk	CW	Marb	RE	\$M	\$C
+5	+0.4	+68	+128	+33	+61	+1.48	+0.92	+67	+332

### Basin Keystone 4449



CED	BW	WW	YW	Milk	CW	Marb	RE	\$M	\$C
+14	-2.7	+65	+122	+30	+57	+1.36	+0.67	+72	+317

Doug Stevenson 406-350-0350

Nicole Stevenson 406-350-2222

Trevor Berg 406-366-3612

Shane Whiteman 406-366-0688

catalog requests - Sharon Stevenson 406-350-2332 • sharon@basinangus.com

# Montana's Top 10 Angus Sires: Highlighting Montana Producers' Continued Dedication to Genetics

It's no secret that Montana Angus breeders maintain an incredible focus on producing top-notch cattle and achieve their goal of breeding industry-leading sires time after time.

Montana breeders continue to emphasize improving their cattle's genetics by implementing rigorous selective breeding programs that prioritize traits such as maternal ability, fertility, productivity and efficiency, carcass traits, and adaptability to harsh environments. Many breeders utilize advanced technologies like artificial insemination (AI), embryo transfer (ET), and genomic testing to accelerate genetic progress and ensure superior bloodlines. They also participate in breed association programs to make data-driven breeding decisions. By continuously evaluating and improving their herds through performance tracking and industry collaboration, Montana Angus breeders remain at the forefront of the industry, producing high-quality cattle that meet the evolving demands of both commercial and seedstock producers.

Over the years, Montana breeders have bred for and raised some of the industry's best sires. These sires have not only risen to the top of the industry's list of great sires, but they have also changed the industry.

## Mytty in Focus

Breeder: Mytty Angus Ranch



With a whopping 48,870 registered progeny, Mytty in Focus is a bull that has stood the test of time. Born in 2001 and bred by Mytty Angus Ranch, Mytty in Focus was out of an outstanding cow. His EPDs and disposition stood out, as well as his phenotype.

Klint and Lori Swanson of Shipwheel Cattle Co. purchased Mytty in Focus, alongside Black Pine Farm in 2002 from Midland Bull Test. "We're [Shipwheel Cattle Co.] more so focused on great maternal cows, cows that last a long

time, and he was out of a great cow, and great cows make great bulls," Klint explains, expanding on why they were interested in him right off the bat. Mytty in Focus was also leased to ABS Global.

"His first calf crop was pretty impressive," Klint says. The calves were moderate-framed and consistent with good growth traits. The females out of him were fantastic, as they were fertile with good fleshing ability. Further, his calves were gentle and deep-ribbed. For three years in a row—2008, 2009, and 2010—Mytty in Focus was the top bull for registrations for the Angus breed. Interest in him was worldwide and he was used in Australia and Brazil. ABS Global also helped line up tours for international breeders to come and see him. He gained popularity fast and maintained that popularity for many years. He was also one of the first bulls ABS marketed sexed semen from.

After his retirement and passing, Klint and Lori had him mounted and he hangs in their sale barn. "He was part of the family," Lori says. Klint further expands, stating that "he really was a huge part of giving us a boost in the business and a big part of where we are today. Truly, it was a gift from God." Both Klint and Lori believe that they wouldn't be where they are today without Mytty in Focus' influence on their herd and their lives. Mytty in Focus was not only an incredible bull because of his maternal qualities, but also because of the lasting impact he had on the breed.

## Sitz Upward 307R

Breeder: Sitz Angus



With 30,133 registered progeny, Sitz Upward 307R has solidified his place in the Angus breed's history. He was an outlier, with a phenotypically correct mother. "You wanted a whole pasture full of cows that looked just like her," Jim Sitz states. 307R came from a great cow and made for a fantastic

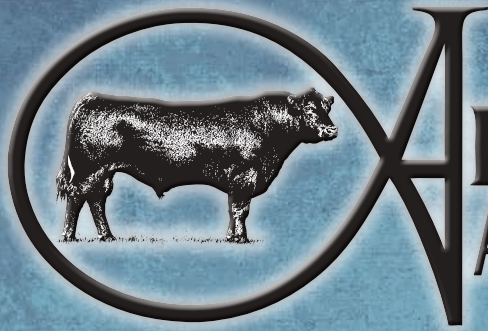

# ARNTZEN ANGUS RANCH

**POWER OF  
PREDICTABILITY**  
What does 69 years of  
breeding with the same goal  
in mind get you?

**A consistent, predictable  
product that has stood the  
test of time.**

## A-A-R Justified 4031



BW  
-0.2  
WW  
+83  
Milk  
+24  
YW  
+147

Reg. 21038058

Justified x Creed

Last set of Justified sons and this one is a dandy.

## A-A-R Midas M075



BW  
+0.9  
WW  
+83  
Milk  
+25  
YW  
+134

Reg. 21037176

Midas x Landmark  
Top 1% \$M of 108

## A-A-R Load-Up M118



BW  
-0.1  
WW  
+80  
Milk  
+26  
YW  
+129

Reg. 21037182

Load Up J277 x Justified  
Elite Dam, 5 WR 106

## A-A-R Agenda 4587



BW  
-1.4  
WW  
+75  
Milk  
+28  
YW  
+127

Reg. 21068923

Agenda x Load Up  
Strong cows throughout this pedigree.

## A-A-R Load-Up 4580



BW  
+2.2  
WW  
+81  
Milk  
+19  
YW  
+134

Reg. 21038077

Load Up x Capitalist  
Top 1% \$M

## A-A-R Goalkeeper M150



BW  
+1.1  
WW  
+97  
Milk  
+21  
YW  
+170

Reg. 21039689

Goalkeeper x Magnum  
Top 2% WW and YW

## A-A-R Load-Up M055



BW  
+1.8  
WW  
+84  
Milk  
+23  
YW  
+146

Reg. 21069336

Load Up x Landmark  
Weaning Ratio 121

## A-A-R Bridger 4906



BW  
-3.4  
WW  
+61  
Milk  
+30  
YW  
+103

Reg. 21038079

Bridger x Creed  
A herd sire look in this top Bridger son.

### SIRES INCLUDED

- Koupals B&B Bridger 2041
- Simonson Stryker 942
- A A R Justified 2616
- A A R Midas
- GDAR Load Up 7104
- Pine Coulee Hannibal H316
- Millars Duke 129
- Diamond Goalkeeper J160
- KG Justified 3023
- A A R Load Up J277



**APRIL 3<sup>RD</sup>, 2025 • 1:00 P.M.**  
**49th Annual Production Sale at the ranch**

**Selling 210 Bulls & 20 Top End Yearling Heifers**

All bulls have genomically enhanced EPDs.

Brad Arntzen cell: 406.350.4000  
Kevin Arntzen cell: 406.350.1612  
Derik Arntzen cell: 406.350.1728

577 Arntzen Lane  
Hilger, MT 59451

arntzen@mtintouch.net  
www.arntzenangus.com

bull with a great phenotype. Karl and Donna Tyler and Little Creek Ranch were partial owners of 307R with Sitz Angus.

“One thing we noticed is there was a lot of fertility within the Upward cattle,” Jim states. Sitz Angus aims to raise cattle that are functional, productive, and phenotypically correct. They want to develop a fertile cow with a lot of rib shape, as well as good udders and teats, and 307R’s progeny fit that bill. “As good as the bulls were, the females were even better,” Jim explains. The growth and performance of his progeny was unmatched—they weaned heavy and were structurally sound.

Interest in 307R grew the old-fashioned way. “Once we proved him and people saw what the progeny were doing within our herd, then they got behind him and the industry got behind him,” Jim says. However, once producers noticed him, 307R saw widespread use across the Angus breed. He was used nationally and even internationally, in countries such as South America and Australia. Sitz Angus used him for years and years themselves.

While semen is pretty limited today, Jim tells me that there are still a handful of people using him. For him to still have producers interested in him 20 years later only further proves how influential he’s been for the breed.

### **AAR Ten X 7008 SA**

Breeder: Artnzen Angus Ranch



AAR Ten X 7008 SA was born in 2007 and was the high-selling bull in Artnzen Angus Ranch’s 2008 production sale. He sold to Bodner Angus and Stein Angus. With great maternal ability and excellent carcass traits, Ten X sired great calves and boasts a total of 28,565 registered progeny.

“For three or four years, he led the whole nation in AI calves,” Kevin states, “he also led the breed in Dollar Beef for several years.” The timing was right for Ten X to rise in popularity, as producers were looking for bulls that could balance maternal and carcass traits. He shot to the top of the breed for Dollar Beef, especially since his calves exploded on feed. He excelled in ultrasound and carcass data, making him stand out from other bulls at the time.

Besides great carcass traits, Ten X had high-performing calves. “My youngest Ten X cows are probably 10 by now,”

Kevin says, adding that “they’ve stuck around and done a good job.” His daughters have been productive, with the ability to raise big calves year after year. Accelerated Genetics leased Ten X and he led their semen sales for several years.

Ten X was a unique bull that offered a combination of ease of calving, performance, and carcass traits.

### **Leachman Right Time**

Breeder: Leachman Angus



Leachman Right Time was a consistent and phenotypically great bull that grew in popularity rapidly. He was a well-proven sire and a son of N Bar Emulation EXT. When asked about what made Right Time so popular, Jess Moody of Leachman Angus told me that “he’s just probably one of the all-time best female makers that the Angus breed has ever had in terms of easy flushing females that were good-footed, had the right look, and good udder and teat attachment.” Many of Leachman Angus’ donors are direct daughters of Right Time. They are even planning on using him again in order to breed some more longevity back into their herd.

Bob Cook of Vermilion Ranch purchased Leachman Right Time in 1993. Leading up to the sale, he was the most talked about bull that year. “His name was very appropriate. He was right for the time,” Bob says. His phenotype drew people in and he fit what producers were looking for at the time. As a more moderate-framed son of EXT, he was a well-balanced sire who carried great maternal traits. “He sired a lot of cattle and he sired a lot of sale toppers for us,” Bob states.

Over the next 10-12 years, he remained very popular. He became widely used in the breed, and even today, Bob sells semen certificates for him. Right Time was used nationally and internationally in countries such as Canada and Australia.

“His daughters were big, beautiful, high-volume females with tremendous maternal traits. And people still 30 some years later are using the bull. I think that’s a testament to a lot of things [in regard to his ability],” Bob states. And, he’s right. Leachman Right Time has 24,712 registered progeny, indicating that he was certainly an impactful bull for the Angus breed.





*The*  
**MISSING**  
  
**PIECE**

There is a lot to consider when selecting bulls: performance, fertility, structure, feet, carcass, maternal influence, genetic potential and efficiency. **THE PIECES MUST ALIGN TO PROPEL YOUR CATTLE INTO THE NEEDS OF TOMORROW.**

At Midland, we gather the most individually measured pieces to provide results on more proven information than anyone in the business. For more than 50 years the most astute cattlemen across the nation have turned to **MIDLAND BULL TEST** as the place to assess and **FIND THEIR NEXT VALUED BREEDING PIECE.**

*Follow the progress of tomorrow's stock online at [MidlandBullTest.com](http://MidlandBullTest.com) or email us at [bulls@midlandbulltest.com](mailto:bulls@midlandbulltest.com) to be added to the mailing list.*



# MIDLAND BULL TEST

**FINAL SORT SALE: APRIL 3-4, 2025**

**APRIL 3:** Charolais • Hereford • Salers • Simmental  
South Devon • Red Angus **APRIL 4:** Angus

Visit [MidlandBullTest.com](http://MidlandBullTest.com) to view the test progress.

**STEVE & AMY WILLIAMS**

5 Bull Drive • Columbus, MT 59019

**Cell:** (406) 321-7046 • **Office:** (406) 322-5597

**E-mail:** [bulls@midlandbulltest.com](mailto:bulls@midlandbulltest.com)

**Text or e-mail for a catalog!**

**FIND INFO AT:** [www.MidlandBullTest.com](http://www.MidlandBullTest.com)

## Sitz Alliance 6595

Breeder: Sitz Angus



Born in 1989, Sitz Alliance 6595 was identified as a yearling. When he was born, Sitz Angus didn't have their yearling program established yet and was only selling two-year-olds. So, for him to be identified as a yearling signaled that he would be influential in the Angus breed. "We identified him out of the feedlot as being something pretty special," Jim Sitz says, "we felt that he was a game-changer."

Sitz Angus got him collected and used him before they sold him. From there, they saw how great of a bull he'd be. He sold to TC Ranch out of Nebraska in their fall sale. His progeny were consistent and the best part of him was his females. His bull calves sold well, but his daughters were exceptional. "That's one of the things that he'll always be known for is the maternal aspect," Jim states. His daughters were highly productive and easy-fleshing. Much like Sitz Upward 307R (another top bull from Sitz Angus), many of the Sitz cattle today would trace back to 6595.

6595 went above and beyond many of the sires being used at the time. He was used nationally and even internationally, in countries such as Argentina, Australia, New Zealand, Canada, and even Europe. The demand for him went on for a lot of years, with commercial cattlemen continuing to want to get progeny out of him.

"I always define Alliance as being a commercial man's bull. He was a bull that would keep the commercial guy in business," Jim states. And, that very sentiment is exactly why 6595 grew so popular and was used for such a long time. He was consistent and proven; he was a true breeder. Over the years, 6595 has sired 23,874 registered progeny.

## DHD Traveler 6807 (top right)

Breeder: Dale Davis

Bred by Dale Davis, DHD Traveler 6807 was an incredibly unique sire who has solidified his place in the Angus breed's history. He was moderate and thick, with a low birth weight and great maternal aspects.

Bob Sitz, Sr purchased DHD Traveler 6807 alongside the Gartner-Denowh ranch. He was sold at Midland and was

the top-gaining and top-weight per-day-of-age bull of the 1987 Midland Bull Test. "Our goal when we purchased this bull was to add more performance to our herd since he was such a good gainer," Mick Denowh states. Jim Sitz tells me that Sitz Angus bred their cattle to him for a lot of years, stating that "he was kind of an outlier for the time." His dad liked cattle that had a bit more shape and 6807 fit that bill for him well. He added shape to the herd for Bob Sr., and even worked well on larger-framed cattle, helping to downsize them. After all, that was part of Bob Sr's goals when purchasing 6807.

6807 was leased to Accelerated Genetics, which helped his popularity grow. After a time, Sitz Angus sold some interest in the bull to Tim Oldhe of Oldhe Cattle Company. He became the #1 semen sales bull in the history of the Accelerated Genetics AI Stud and one of the most influential sires due to his ability to sire moderate birth weight cattle with performance, volume, fleshing ability, and thickness.



"This bull really shined because of his daughters," Mick says, adding that those girls "turned out to be some of our best cows."

6807 had solid, good uddered daughters and his uniqueness for the time was what allowed him to stand out from other bulls at the time and rise to the top of the Angus breed. He marked a turning point in the Angus breed. Today, 6807 has 21,454 registered progeny.

## VDAR Lucys Boy (not pictured)

Breeder: Van Dyke Angus Ranch

VDAR Lucys Boy was an industry-leading bull, with fantastic carcass traits and maternal ability. He was a bull that came from an outstanding Van Dyke Angus Ranch cow, Pine Drive Lucy 5. His dam passed on her genetics, lending to his ability to produce great daughters. Clarence Van Dyke wanted to breed for bulls that would benefit the commercial cattleman, combining both practical and marketable traits.

"Lucy Boy was one of the premier carcass bulls of the breed in his time. He saw wide use across the industry," Tim Crabtree of Van Dyke Angus Ranch states. At a time when producers were starting to get interested in chasing carcass traits, Lucys Boy was there to allow them to incorporate those traits into their herds. Demand for him was high.

Mick Denowh of Gartner-Denowh Angus Ranch is one

of Lucys Boy's owners, along with Kimm Angus and Gary Geim. Mick tells me that "we bought him because of his maternal traits," adding that, "the daughters made really good cows and the bull calves were very marketable." He was also leased to Genex, which helped the interest in him grow. He has 16,694 registered progeny.

**Basin Payweight 1682 (right)**

Breeder: Basin Angus Ranch

"I picked him out as a yearling bull, thinking that he was something the industry needed at the time," Doug Stevenson of Basin Angus Ranch states. Basin Payweight 1682 was a bull that had incredible depth of body and fleshing ability, as well as a sound, moderate frame. Further, 1682 had the necessary rib shape and capacity for cattle



out on the range. He sold in their bull sale that spring to Ellis Cattle Co., but Basin Angus kept an interest in the bull. This allowed for him to be tested on both a purebred and a commercial herd. From that, there was enough information collected on him for 1682 to begin gaining some traction in the Angus breed.

"He was a changer for breed type," Doug says, adding that "he added those functional phenotype things that the breed needed at that point." At a time when many producers had been chasing carcass traits and other qualities, 1682 was a bull that would allow producers to get back on track for targeting correct conformation in their cattle. It was his structural soundness that helped him have such a huge impact on the breed, siring 15,995 registered progeny.

Basin Angus Ranch aims to develop cattle that perform well in diverse environments while meeting the needs of both commercial and seedstock producers. They don't give up on the numbers and don't give up on the phenotype, which allows them to strive for the best of both.

1682 was a bull that stood out from others, and his progeny have been exceedingly productive. "We have daughters now that are 12 years old and Ellis Cattle Company that owned the bull with us has commercial cows that age. And those cattle have just stayed around. They continue to be functional, solid, good cows with longevity and productivity for a lot of years," Doug explains. Basin Angus' customers want reliability and cattle that will perform, time and time



**Registered Angus Yearling Bulls**  
**Opening Day Sale**  
 11:30am Lunch - 1pm Sale  
**Saturday,**  
**March 15, 2025**  
 Bridger, MT: 1795 Hwy. 72  
[www.FrontierLiveSales.com](http://www.FrontierLiveSales.com)



**Sires:**  
 Regiment • Republic • Saluda • Brigade • Man in Black • Statesman • Exponential • Armstrong



**Wilks Regiment 9035**  
 CED BW WW M YW MB RE \$B \$C  
 +10 +0.3 +94 +32 +174 +72 +1.11 \$198 \$296



**Raven Republic 1564**  
 CED BW WW M YW MB RE \$B \$C  
 +12 -1.1 +71 +22 +126 +1.11 +.4 \$158 \$288

**Selling at Midland Bull Test**  
**Friday, April 4, 2025**

Tag	Sire	CED	B EPD	W EPD	Y EPD	\$W	\$C	NR	Eff Ratio	MBT Index
28	Regiment	13	-1.9	62	118	\$67	\$276	108	101	103
29	Regiment	10	-1.0	73	139	\$82	\$290	106	119	110
30	Republic	8	+1.0	87	159	\$89	\$291	118	101	113
31	Republic	12	-0.6	78	124	\$91	\$267	112	107	112
32	Statesman	6	+1.3	81	144	\$79	\$274	103	114	103
33	Exponential	16	-2.0	84	141	\$92	\$277	105	89	94

\*EPD's in red are in the top 10% or better of the breed.  
 Contact us for more information or a catalog.  
**The Dubs Family**  
 4910 Custer • Billings, MT 59106  
 406-652-7515 • 406-208-8643 • [windingriverangus@gmail.com](mailto:windingriverangus@gmail.com)  
[www.WindingRiverAngus.com](http://www.WindingRiverAngus.com)

again. 1682 set the standard for Angus cattle, with highly marketable progeny but more importantly, with high satisfaction progeny that can be kept in the herd.

### **Hyline Right Time 338**

Breeder: Hyline Angus Ranch



Hyline Right Time 338 was an exemplary bull, complete with great growth traits and top-notch maternal traits. Used nationally, he became a top bull in the industry pretty quickly, not only for his traits but also because the cow family on both sides of his pedigree was exceptional. “He came from one of my dad’s best cows,” Ron Van Dyke, Raymond’s son, states. His mother was Hyline Pride 265 and he was sired by Leachman Right Time. Raymond Van Dyke believed that he would be carrying on high-quality genetics through this breeding. And, he was right.

Hyline Angus Ranch focuses on breeding and raising cattle that excel in traits such as maternal ability and growth efficiency, the biggest goal being raising cattle that grow and can raise good females. 338 was the perfect example of an ideal bull for their operation, as he excelled in all of these areas. Ron tells me that “for our own cattle and my customers that are selling calves by the pound, they’re [338’s progeny] just really hard to beat for growth.” Further, he was a great female producer. His daughters are easy fleshing with good capacity and all offspring have lots of length. His offspring are high-performing in the field.

For Hyline Angus Ranch, Hyline Right Time 338 was well-known as one of the best, if not the best sons, out of Right Time. “That bloodline was popular and he probably carried on Right Time’s lineage as well as anyone,” Ron says. The more influence Hyline Angus had from 338, the better they saw their cattle getting. Hyline Angus uses line breeding in their operation, even still using 338’s line. Ron expands on this, stating that “by line breeding, we’re trying to preserve those traits.” For 27 years, 338 has stood the test of time.

Over the decades, he’s sired 14,765 registered progeny. And, even better, 338’s line is still alive and well in Hyline Angus Ranch’s herd. The fact that many of their cattle still carry on his line is a testament to how impactful of a bull he was.

### **Rito 2100 GDAR**

Breeder: Gartner Denowh Angus Ranch

Rito 2100 GDAR was a standout calf out of Rito Ever 865 GDAR and Blackcap Lady 999 GDAR, one of Gartner Denowh Angus Ranch’s best cows. They maintained ownership of 2100, using him extensively in their own herd. The ranch also leased 2100 to ABS Global, who helped sell semen and increase his popularity.

“We kept this bull because of his mother and his outstanding phenotype,” Mick Denowh says, adding that “his bull calves were some of our best sellers.” Furthermore, his daughters were outstanding for the ranch, providing exceptional functionality and productivity. Given this, many of his daughters remained in their herd. He sired many herd sires for the ranch, including another top bull for them, Transformer 100 EAR. Several of 2100’s daughters raised other exceptional herd sires, such as GDAR Executive 727.

Gartner Denowh Angus Ranch has two locations in Eastern Montana. They expect their cows to run under the same conditions that the local commercial man endures. 2100 exemplified this and provided Angus producers with a reliable and well-gaining bull. He has 14,570 registered progeny, making his lasting impact on the Angus breed apparent.

Each one of these sires is a testament to the efforts of every breeder in the Angus industry. Montana Angus breeders have consistently demonstrated their leadership in the industry by producing sires that have not only shaped their own herds but have also left a lasting impact on the Angus breed as a whole. The influence of Montana-bred sires can be seen across the country and beyond, proving that the state’s breeders are among the most respected and influential in the industry. Montana breeders’ ongoing commitment to genetic excellence ensures that Montana will remain a powerhouse in the Angus breed for generations to come.



*-Written by Rebekah Clark, Montana Angus News*

# FOCUSED ON THE FEMALE

AAA 20515570 **KOUPALS B&B BRIDGER**



AAA 19436794 **MUSGRAVE JUMBO**



AAA 20258264 **M DIAMOND RANAHAH**



AAA 19464109 **GDAR JUSTIFIED 914**



AAA 20732131 **DLB LANDMAN**



AAA 20672987 **VDAR CONFLUENCE**



AAA 20364988 **SHIPWHEEL BLS BRAVADO**



AAA 19343216 **MILLARS DUKE**



AAA 19198304 **S WRANGLER**



AAA 19534719 **SHIPWHEEL DREAMER**



**SIRES** designed TO KEEP YOU  
IN THE **COW BUSINESS!**

For semen on BEEF-360 Sires - contact us or any of our independent reps & distributors.

[www.BEEF-360.com](http://www.BEEF-360.com)

KEENAN SWITZER 660-734-0510  
JERRY TERRILL 214-726-2759

BEEF-360 LLC - 20488 HWY M - BROOKFIELD, MO 64628



What is the **FOCUS** of your Genetics Provider?

At BEEF-360, our genetic focus is always with the female in mind. Wherever you are - the fundamentals of profitable cows are the same - they must be fertile, productive and built to last. Count on BEEF-360 Sires to keep you in the "cow" business.

WE'RE  
**INDEPENDENT**  
...JUST LIKE YOU

Montana Angus is represented by great Montana Angus Royalty for the 2024-2025 season, including Claire Murnin as Montana Angus Queen and Teah Vennes as Montana Angus Princess. Claire is the daughter of Jared Murnin and Julie Murnin, and is a Senior at Shepherd High School. Teah is the daughter of Tyler Vennes and Holley Woosley-Vennes, and is a Junior at Shields Valley High School. Both Claire and Teah are active in their local FFA Chapters and the Angus community, and great representatives of our state association.



FITZSIMMONS-BALTRUSCH  
ANGUS RANCH  
CANYON CREEK - HAVRE MT

## Annual Production Sale

**APRIL 7, 2025**

"OUR TOP PRIORITY  
IS YOUR BOTTOM LINE"

40 BULLS - TOP 40% OFFERED

JOIN US AT THE RANCH IN HAVRE, MT  
OR ONLINE AT [FRONTIERLIVESALE.COM](http://FRONTIERLIVESALE.COM)



LUNCH SERVED AT 12:00PM - SALE AT 1:00PM



15 sons of MC CUMBER TRIBUTE 9180



10 sons of RM SCOTSMAN 9625

ALSO SONS OF: -GRYGIEL BOTTOM LINE 129 -RM BIG EASY 0585 FJB

FULL DETAILS ONLINE! [WWW.FBARANCH.COM](http://WWW.FBARANCH.COM)

# HEADIN' FOR THE PASS

1 MILE SOUTH OF WYOLA, MT

ON HWY 451 OR 35 MILES NORTH OF SHERIDAN, WY



65  
YEARS IN  
THE  
REGISTERED  
ANGUS  
BUSINESS!



51<sup>ST</sup>  
ANNUAL  
BULL SALE  
APRIL 10, 2024

HERBSTER DOCTOR BLACK 2116



TD NATIONWIDE 8150



P.O. Box 148 + WYOLA, MT 59089

KURT  
RATHKAMP  
(406) 679-3391

DARRELL & GINNY  
RATHKAMP  
(406) 343-2551

[WWW.PASSCREEKANGUS.COM](http://WWW.PASSCREEKANGUS.COM)  
[PASSCREEKANGUS@HOTMAIL.COM](mailto:PASSCREEKANGUS@HOTMAIL.COM)

# A Cattlemen's Balancing Act

*Cattlemen discuss the art of selecting traits for progress in their individual herds*

Sometimes being a cattleman feels like walking up to a buffet with endless options. Where do I start? Should I focus on the big picture or the details? How do I focus on just one thing?

Through educational sessions sponsored by the Colorado Angus Association at the 2025 National Western Stock Show, industry experts and boots-on-the-ground cattlemen discussed the value of balancing trait selection to achieve forward progress.

The session kicked off with a presentation by Kara Lee, director of producer engagement at Certified Angus Beef (CAB), followed by a panel discussion. The panel was comprised of moderator Kevin Ochsner, host of Cattlemen to Cattlemen on RFD TV, and industry perspectives including — **David Brown of Montana Angus Ranch, Darrell Stevenson of Stevenson Angus**, Anton Hermes of Hermes Livestock who is also an ABS Global representative, and Oakley Kelley, herd manager of Double RL Ranch.

The American Angus Association offers a suite of 30 + EPDs and dollar indexes to help measure an animal's performance. But what's top priority when given such vast information? For Stevenson, the nucleus of the herd is the cow, and every input should focus on her continuous improvement.

"I believe first and foremost, those females have got to look the part, and then we've got the advantage, the art and the science and the genomically-enhanced EPDs that makes things even easier," Stevenson said. "Today, we can move these cattle farther and faster than ever before, we just need to know where to govern that out."

When asked how producers can use particular EPDs to find optimums and maximums, Kelley encouraged his approach of finding a baseline before setting long-term goals.



**Producer panelists discuss what areas they place emphasis on in the selection process based on the priorities for their herd, and what tools they use to help achieve their goals.**

"As somebody that is really focusing on high quality ribeye, we have to have a baseline," Kelley said. "You need to figure your baseline and then figure out how fast and how far you want to proceed and over how many years."

In addition to EPD indexes, Association programs like Targeting the Brand™, AngusLink™ and the Genetic Merit Scorecard™ allow commercial cattlemen to capitalize on the marketing value of their product.

Stevenson remarked, his customer-base magnetized to genetic testing and these programs because of their capabilities as a selection tool, a scoring tool, a culling tool and ultimately as a profiting tool.

"Customers latch on to the feeder calf marketing program and for me, the AngusLink program, because it's provided a tremendous amount of opportunity," Stevenson said. "Start with genomic testing, whole-herd or replacement-

**CACTUS CATTLE COMPANY ANNUAL BULL SALE**  
-- NEW DATE & LOCATION --  
**Friday April 11, 2025 ~ 1 p.m. ~ St. Onge Livestock, St. Onge SD**  
Coming 2 yr old Registered Black Angus Bulls ~~~ Online bidding at **DVAuction**  
*Broadcasting Real Time Auctions*

**Bulls Sired By:**  
Cactus Achievement, Cactus Cortachy Boy, Cactus Desert Star, Cactus Tahoe, Cactus Trending Star,  
Connealy Stronghold, RM Baron, RM Duni Cortachy Boy

**www.cactuscattleco.com**  
**PLEVNA, MONTANA (406) 772-5811**

Scan to View our Website





Math Farms  
SINCE 1915

# 16<sup>th</sup> Annual Production Sale

SATURDAY APRIL 12<sup>TH</sup> 2025

GLASGOW STOCKYARDS, GLASGOW, MONTANA

*Offering*

**50 AGED BULLS  
40 YEARLING BULLS  
& 50 OPEN  
COMMERCIAL HEIFERS**

*Featuring Progeny of*



GDAR CLIPPER 225

AAA# 20392239



MATH NORTHERN PACIFIC 208

AAA#20382719



*Additional Sires include Myers  
Fair N Square, Millars Duke 816,  
Tehama Testament and more!*

11096 NORTH FORKS RD. WHITEWATER, MT 59544 | BOB MATH: (406) 672-2323  
CODY : (406) 671-1949 | CODY@MATHFARMS.COM

**MATHFARMS.COM**

*Breeding Registered Angus Cattle for over 37 years*

**DVAuction**  
*Broadcasting Real-Time Auctions*



**Darrell Stevenson, of Stevenson Angus, shares what he believes his ideal female is and how the use of tools like genomically-enhanced EPDs can make a cattleman's job easier.**

"They want to get from calving season to weaning time to getting their check. It's a bad cycle. We've got to change that mindset to where everybody is thinking about the future," Hermes said. "When you want to be sustainable in the cattle industry, whether you're a seedstock guy or a commercial cow-calf producer, you've got to take a balanced approach."

Rest assured this balance all serves a greater purpose — the consumer. After all, the demand for high-quality beef drives our industry, Kelley said.

"They want taste, they want quality, they want consistency," he said. "What we learned with our herd was we couldn't just chase carcass, we had to go back to the female. The female had to make the herd, and I think that's our emphasis now is building that maternal cow herd, but not sacrificing carcass traits."

That inclusion of carcass traits leaves room for increased revenue for producers. Lee brought to attention the opportunity for marbling selection to increase profit, analyzing data showing it as largely the number one reason Certified Angus Beef a brand candidates don't make it across the finish line.

"That's why we talk about marbling so much, it's not because we're encouraging single-trait selection," she said. "We talk about marbling because it's the number one place that we're leaving money on the table."

It does not have to be an either-or decision with maternal and carcass traits, Lee said. In particular, she also addressed recent concerns that emphasis on marbling has led to decline in fertility

type female selection and then tie yourself to a marketing program — these guys have seen tremendous results creating margin."

Striking balance isn't just for the seedstock procurers, commercial cattlemen can tap into it too.

and foot structure. Lee referenced recent disposal code data from the American Angus Association® showcasing animals removed for either fertility or foot structure purposes, which spanned a wide range of both high and low marbling cattle.

With the diversity in the Angus breed, balanced trait selection is possible, she said. It all comes back to the balanced approach, regardless of your industry sector. Balance in your selection criteria, balance in your focus level and balancing the ever-evolving demands of the consumer.

"When we think about our customer first — whether you're breeding bulls and thinking about your commercial cow-calf customers coming to buy those registered bulls, or you think about the end consumer — you're thinking about the end in mind," Lee said.

-By Briley Richard

866-601-6646
Agri Best  
Feeds.com

# MAXIMIZE GENETIC POTENTIAL







## minimize stress

ARROWQUIP



# THINK ABOUT SOMETHING DIFFERENT FOR YOUR CROP

*At Montana Natural Soil Solutions, we provide solutions that deliver noticeable improvements in cow herds and measurable results in crop performance.*



**EnSoil Algae™ is one of those solutions.**



- ✓ Higher Feed Value
- ✓ Reduced Fertilizer Use



- ✓ Lower Mineral Intake
- ✓ Higher Conception Rates



SEE RESULTS HERE

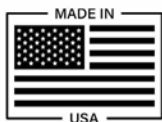

**CALL OR TEXT A MONTANA REP TO LEARN MORE.**

**Bryan Mussard • 406-925-1416**

**Jase Klucwich • 406-552-7988**

**Casey Fitzsimmons • 406-459-6891**

**Tyler Street • 406-788-5876**

# MONTANA 2025-26 DIRECTORY ANGUS

*The Essential Guide  
to Montana's  
Angus Business*

*Reach 5,000 registered Angus  
breeders, commercial cattlemen  
and affiliated industry partners!*

## *Breeder's Directory Edition*

*The Montana Angus Association is one of the premier state breed organizations and this directory is a showcase opportunity for all members.*

Thank you for your interest in the *Montana Angus News* magazine! The publication is distributed to over 5,000 producers throughout the United States! This circulation is comprised of registered seedstock producers, commercial cattlemen and affiliated industry. In addition to the mailed circulation, additional copies are distributed year-round at shows, sales, industry conventions, and functions.

The directory is a glossy publication containing an alphabetical listing of all Montana Angus Association members. Features include a sale/events calendar, private treaty buyer guide, and a Montana Angus Tour preview. All current MAA members will receive private treaty and sale calendar listings as a benefit of your Association membership.

Whether you market through an organized production sale, private treaty, or have an industry related business, this publication is a very cost-effective means of advertising and promoting your program or product. Take advantage of this spotlight on Montana's Angus industry!

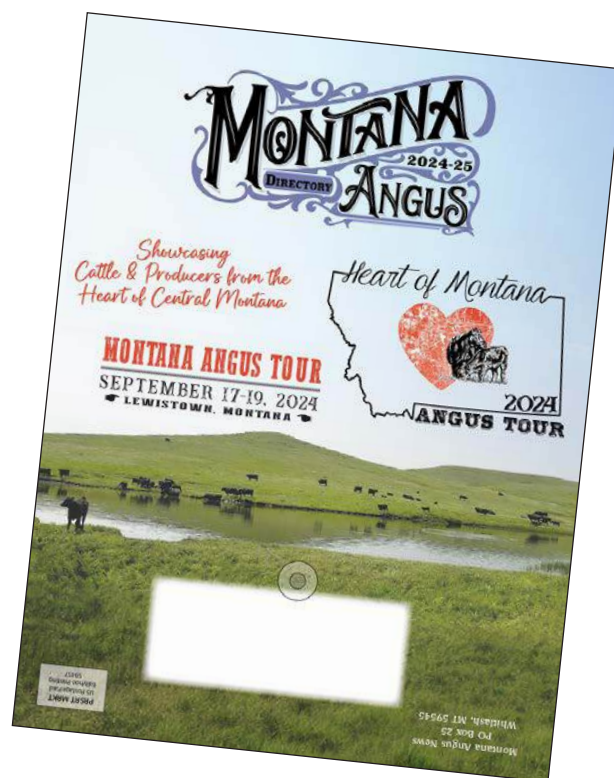

*Call today to  
reserve your  
advertising space!*

### MONTANA ANGUS NEWS ADVERTISING RATES

*Advertising  
Deadline  
July 1st!*

<i>Ad Size</i>	<i>Full Color Rate</i>	<i>Ad Dimensions (w x h)</i>
Full Page	\$750	8.5" x 11" *see specs. for details
2/3 Page	\$675	7.5" x 6.25"
1/2 Page Vert	\$575	4.9167" x 7.25"
1/2 Page Horiz	\$575	7.5" x 4.75"
1/3 Page Horiz	\$375	7.5" x 3.125"
1/3 Page Vert	\$375	2.34" x 10"
1/4 Page	\$250	3.625" x 4.5"

#### **Publication Specs**

Trim Size 8.5" x 11"  
Bleed 8.75" x 11.25" • Live Area 7.5" x 10"  
Four Color Process (CMYK)  
PDF format (press quality)  
CMYK, all fonts embedded

#### **TO RESERVE YOUR ADVERTISING SPACE, CONTACT:**

Jesse Thompson • montanaangusnews@mtangus.org • (406) 450-3429 • PO Box 25, Whitlash, MT 59545

# PERFORMANCE MINDED... BECAUSE POUNDS PAY.

**C SPEAR THREE RIVERS M140**



AAA 20993813  
 Vermilion Three Rivers K179 x Barstow Bankroll B73  
 CED +9 BEPD -1.9 WEPD +76 YEPD +126  
 WW 840 YW 1352

**C SPEAR MAGNUM M112**



AAA 20993839  
 SAV Magnum x Vermilion High Regard E541  
 CED +10 BEPD +1.1 WEPD +87 YEPD +146  
 WW 796 YW 1314

**C SPEAR PROLIFIC M241**



AAA 20993796  
 Ellingson Prolific x Sitz Response 405C  
 CED +0 BEPD +3.5 WEPD +86 YEPD +145  
 WW 850 YW 1303

## C SPEAR ANGUS

Monday **APRIL 14** 2025  
 1:00 PM MT || Billings Livestock Commission || Billings, MT

## Fifth Annual Production Sale

### SELLING 90 ANGUS BULLS

*The Top 60% of the 2023 Bull Crop*

*Yearling Angus bulls sired by*

- Connealy Commerce
- Ellingson Prolific
- Vermilion Riverside
- Vermilion Three Rivers K179
- SAV Magnum
- SAV America
- Vermilion Chaperone
- RKP Power

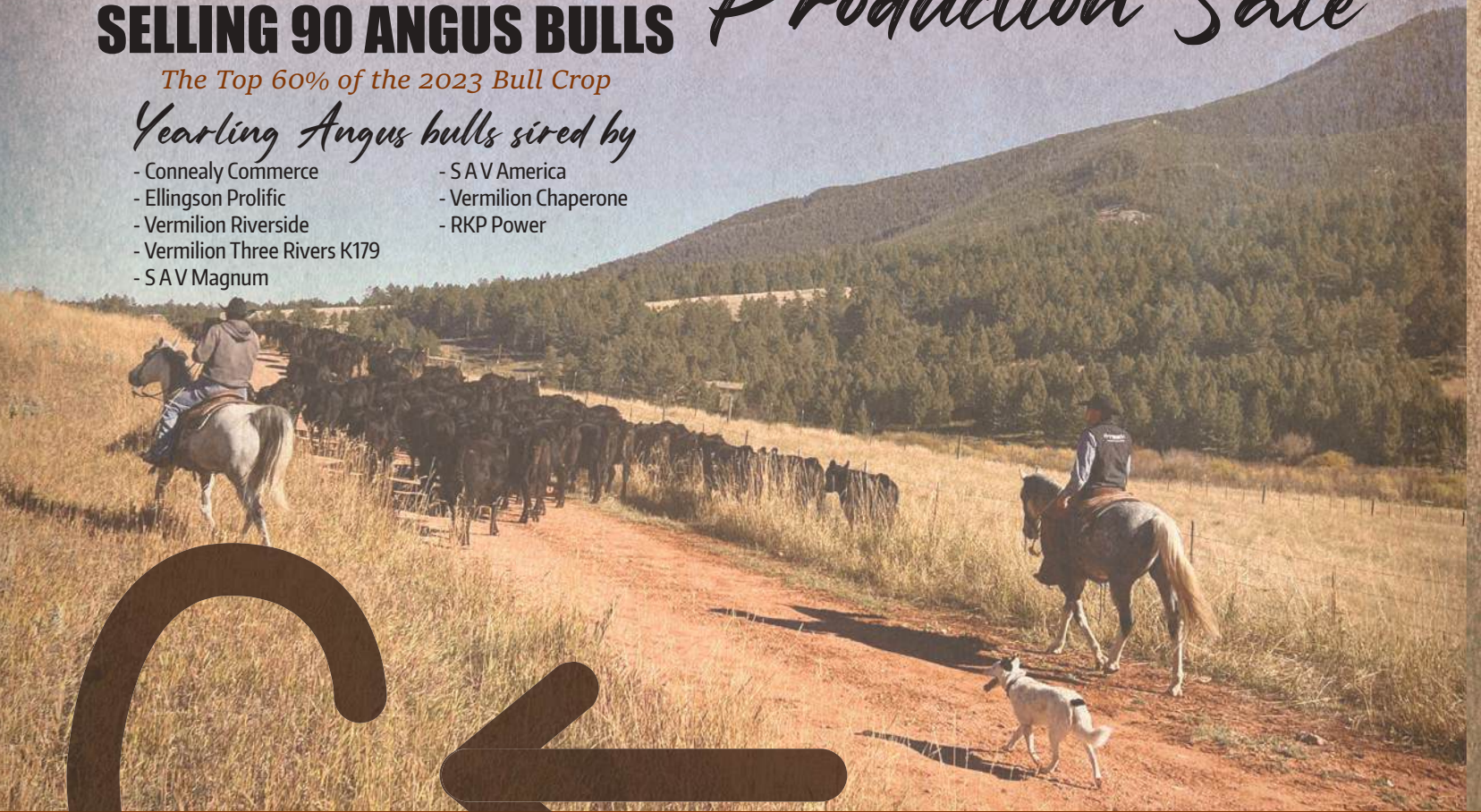

**C SPEAR ANGUS**

BACKED BY THE BEST GUARANTEES IN THE BUSINESS

FREE DELIVERY - ANGUS GS TESTED - FERTILITY TESTED - GOOD DISPOSITIONS - FIRST BREEDING SEASON GUARANTEE

**COOK ANGUS**  
 Bill & Codi Cook  
 Huntley, MT  
 406-670-0689  
 cookbill44@gmail.com

**MATT LIVESTOCK**  
 Jess & Lana Matt  
 Bridger, MT  
 406-670-6311  
 thematts@brmt.net



## March 2025

- 1 **Kimm Angus 'Focus on the Factory' Bull Sale**  
Three Forks, MT • 1pm • (406) 209-2653 • (406) 580-6172
- 1 **3C Cattle Annual Bull Sale** • Stevensville, MT  
1pm • (406) 360-1875 • (406) 544-0043 • www.3CCattleLLC.com
- 2 **Stevenson Angus Spring Production Sale** •  
White Sulphur Springs, MT • (406) 350-5443  
www.StevensonAngus.com
- 3 **Clear Creek Angus Bull Sale** • Chinook, MT • 1pm  
(406) 399-0403 • (406) 399-5335 • www.ClearCreekAngus.com
- 4 **Apex Angus Value Added Production Sale** • Valier, MT • 1pm  
(406) 279-3350 • (406) 279-3548 • www.ApexAngus.com
- 5 **Ox Bow Ranch Annual Bull Sale** • Wolf Creek, MT • 1pm  
(406) 235-4281 • www.OxBowRanchAngus.com
- 6 **Split Diamond Ranch Annual Bull Sale** • Dillon Livestock  
Auction • Dillon, MT • 1pm • (406) 581-0612 • (406) 498-3005  
www.SplitDiamond.com
- 6 **Anderson Cattle Company Bull Sale** • Fallon, MT • 1pm  
(406) 945-2657 • (406) 945-4411
- 7 **Reminisce Angus Ranch Annual Bull Sale** • Dillon, MT • 1pm  
(406) 925-1416 • (406) 683-6363 • www.RemAngus.com
- 8 **46<sup>th</sup> Annual Duncan Ranch Production Sale** • Joplin, MT  
1pm • (406) 399-6300 • www.DuncanRanch.com
- 8 **Thousand Hills Angus Maternally Minded Bull Sale**  
Headwaters Livestock • Three Forks, MT • 1pm  
(406) 581-2078 • www.ThousandHillsAngus.com
- 10 **Pine Coulee Angus Annual Bull Sale** • Wagon Box Ranch  
Hardin, MT • 12pm • (406) 855-2832 • (406) 780-1230  
www.PineCoulee.com
- 11 **Veltkamp Angus Annual Bull Sale** • Manahattan, MT • 1pm  
(406) 539-8564 • www.VeltkampAngus.com
- 12 **Sitz Angus Ranch Spring Bull Sale** • Dillon, MT • 12:30pm  
(406) 683-5277 • www.SitzAngus.com
- 13 **Wheeler Mountain Angus Bull Sale** • Whitehall, MT  
(406) 490-2734 • www.WheelerMountainRanch.com
- 14 **Green Mountain Angus Ranch Spring Sale** • PAYS  
1pm • (406) 220-1915 • www.GreenMountainAngus.com
- 15 **South Montana Angus Association Bull Sale**  
Ramsay, MT • 1pm • (406) 580-6973
- 15 **Gnerer Angus Bull Sale** • Olive, MT • 1pm • (406) 498-6113  
www.GnererAngus.com
- 15 **Winding River Angus Private Treaty Opening Day**  
Bridger, MT • 12pm • (406) 208-8643 • www.WindingRiverAngus.com
- 17 **Whistling Winds Angus Bull Sale** • Hingham, MT • 1pm  
(406) 390-1471 • www.WhistlingWindsAngus.com
- 18 **Rocking L Genetics & Snowy Mountain Angus Sale**  
Lewistown Livestock • Lewistown, MT • 1pm • (406) 350-1059
- 18 **Blevins Angus Ranch Bull Sale** • Charlo, MT  
1pm • (406) 728-3052 • www.BlevinsAngusRanch.com
- 19 **Stevenson's Diamond Dot "Bulls & Beers Sale" Sale**  
Hobson, MT • 4:30pm • (406) 366-9023  
www.StevensonsDiamondDot.com
- 21 **Montana Performance Bull Coop w/ Basin Angus**  
Midland Bull Test • Columbus, MT • 1pm • (406) 350-0350  
www.BasinAngus.com
- 20 **Malek Angus Bull Sale** • Highwood, MT • 1pm  
(406) 899-4360 • www.MalekAngusRanch.net
- 22 **Lund's B Bar Angus Annual Bull Sale** • Bull Palace • Baker, MT  
1pm • (406) 978-3634 • (406) 978-3633  
www.LundsBBarAngus.com
- 23 **Larsen Ranch Angus 51<sup>st</sup> Annual Bull Sale** • Forsyth, MT  
1pm • (406) 351-1412 • (406) 351-9828 • www.LarsenRanch.com
- 24 **Cole Creek Angus Ranch Annual Bull Sale** • Midland Bull  
Test • Columbus, MT • 1pm • (406) 839-7588 • (406) 694-7254  
www.ColeCreekAngusRanch.com
- 25 **Bar JV Angus Bull Sale** • Fairview, MT • 1pm  
(406) 798-3506 • (406) 798-3653 • www.BarJVAngus.com
- 26 **Peterson Grain & Cattle Bull Sale** • Havre, MT • 1pm  
(406) 945-0544 • (406) 945-2717 • (406) 945-1335  
www.PetersonGrainAndCattle.com
- 27 **Gartner-Denowh Angus Ranch Annual Bull Sale**  
Sidney, MT • 1pm • (406) 798-3355 • (406) 798-3541  
www.GDAR-Angus.com
- 27-28 **Vermilion Ranch Angus Spring Production Sale** • PAYS  
Billings, MT • 11am • (406) 670-0078 • www.VermilionAngus.com

## April 2025

- 1 **Hinman Angus Annual Bull Sale** • Malta, MT • 1pm  
(406) 654-1809 • www.HinmanAngus.com
- 2 **Nissen Angus Annual Production Sale** • Chinook, MT • 1pm  
(406) 949-1101 • (406) 262-4125 • www.NissenAngus.com
- 2 **Pleasant Valley Angus Bull Sale** • Sidney, MT • 1pm  
(406) 489-0809
- 3 **Arntzen Angus Ranch Production Sale** • Hilger, MT • 1pm  
(406) 462-5557 • www.ArntzenAngus.com

*The Cowboy's and Cowgirl's*

# PERFORMANCE BULL TEST

# MONTANA

## BORN & RAISED

FROM BREED LEADING SIRES

## 140 BLACK ANGUS BULLS ON TEST

SALE DATE:

## APRIL 15, 2025

Western Livestock Auction  
Great Falls, Montana | 1:00 PM

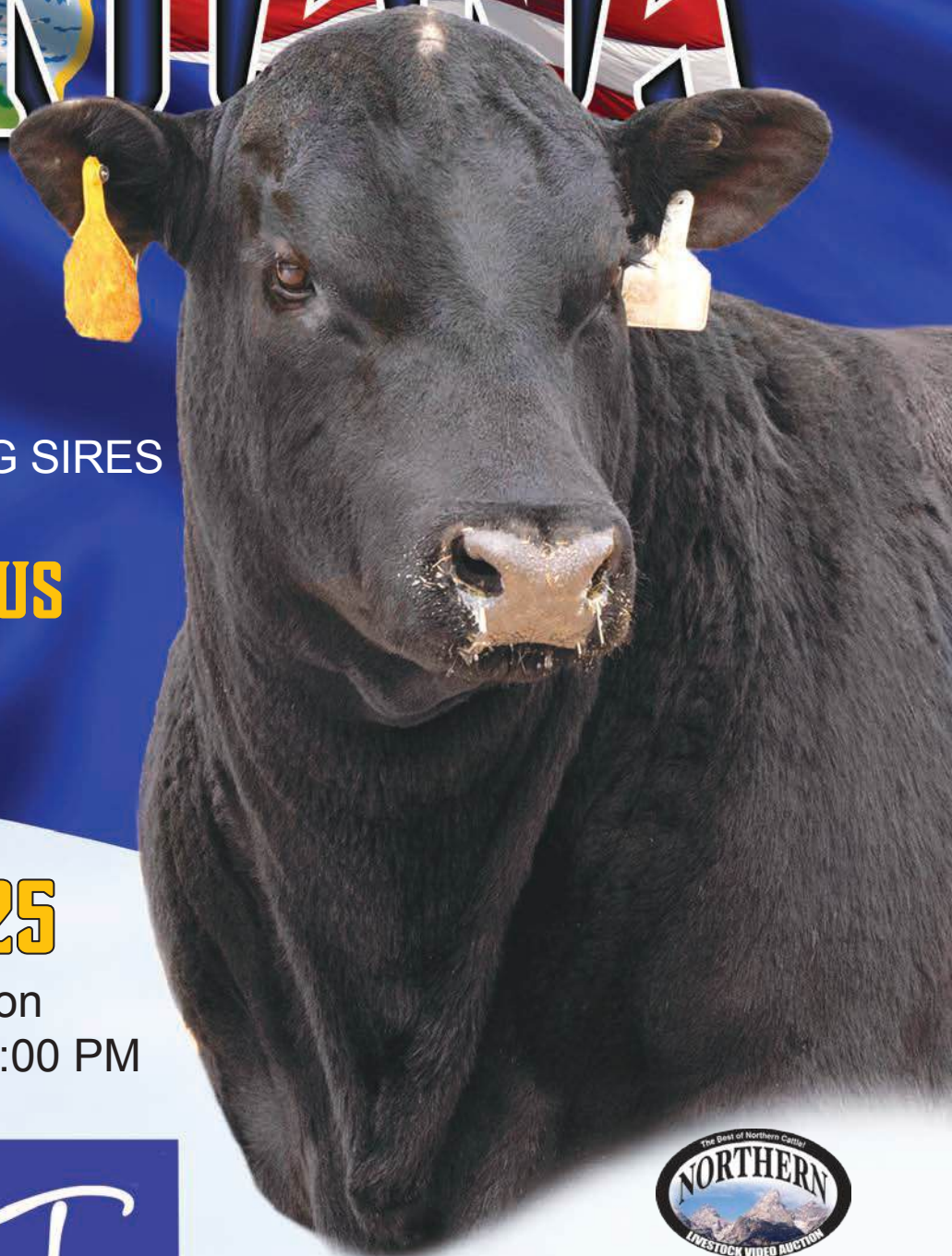

TREASURE BULL TEST



RYAN & KARNELL PERRY  
406/788-9869 406/390-5473

E-mail: [info@treasurebulltest.com](mailto:info@treasurebulltest.com)

[www.treasurebulltest.com](http://www.treasurebulltest.com)

- 4 **Midland Bull Test Angus Day** • Midland Bull Test • Columbus, MT  
11am • (406) 322-9911 • (406) 322-5597  
[www.MidlandBullTest.com](http://www.MidlandBullTest.com)
- 7 **Fitzsimmons Baltrusch Angus Production Sale** • Havre, MT  
1pm • (406) 570-8646 • [www.FBARanch.com](http://www.FBARanch.com)
- 8 **Hilltop Angus Ranch** • Denton, MT • 1pm • (406) 366-3461  
[www.HilltopAngus.com](http://www.HilltopAngus.com)
- 9 **Pass Creek Angus Bull Sale** • Wyola, MT • 1pm  
(406) 343-2551 • [www.PassCreekAngus.com](http://www.PassCreekAngus.com)
- 10 **Carr Angus Ranch Bull Sale** • Hobson, MT • 1pm  
(406) 570-4264 • [www.CarrAngus.com](http://www.CarrAngus.com)
- 11 **Regency Acres Bull Sale** • Sidney, MT • 1pm • (406) 480-5988  
[www.RegencyAcres.com](http://www.RegencyAcres.com)
- 11 **Cactus Cattle Company Bull Sale** • St. Onge, SD  
1pm • (406) 891-5811 • (406) 971-5811 • [www.CactusCattleCo.com](http://www.CactusCattleCo.com)
- 12 **Math Farms Angus Bull Sale** • Glasgow, MT • 1pm  
(406) 674-5562 • [www.MathFarms.com](http://www.MathFarms.com)
- 14 **C Spear Angus Annual Bull Sale** • Billings, MT • 1pm  
(406) 670-0689 • (406) 670-6311
- 15 **Treasure Test Bull Sale** • Western Livestock • Great Falls, MT  
1pm • (406) 788-9869 • [www.TreasureBullTest.com](http://www.TreasureBullTest.com)
- 16 **Milk River Bull Sale** • Chinook, MT • 1pm
- 17 **Big Dry Angus Ranch Bull Sale** • Glasgow, MT • 1pm  
(406) 977-2778 • [www.BigDryAngus.com](http://www.BigDryAngus.com)
- 18 **Timber Line Ranch "Bred for Business" Bull Sale**  
Manhattan, MT • 1pm • (406) 581-4764  
[www.TimberLineAngus.com](http://www.TimberLineAngus.com)
- 18 **DeGrand Angus Bull Sale** • Baker, MT • 1pm  
(406) 978-6423 • [www.DeGrandAngus.com](http://www.DeGrandAngus.com)
- 24 **North Country Bull Sale** • Glasgow, MT • 1pm  
(406) 724-3322 • (406) 853-5130 • [www.NorthBenchLivestock.com](http://www.NorthBenchLivestock.com)

  
**BLEVINS**  
**ANGUS RANCH**  
**24TH ANNUAL**  
**PRODUCTION SALE**  
**MARCH 18, 2025**  
**NEW SALE LOCATION:**  
**53495 GALLAGHER RD | CHARLO, MT 59824**  
**SELLING SONS AND DAUGHTERS OF**  
**DEER VALLEY GROWTH FUND, SS NIAGARA, BALDRIDGE MOVING ON,**  
**GDAR TRAVELER 044 AND DEER VALLEY BRIGADE**

  
**SCAN QR CODE TO REGISTER TO BID ONLINE!**  
**REQUEST A SALE BOOK AT BLEVINSANGUS.COM**  
**BREEDING FOR BALANCED EPDS - BIRTH TO CARCASS**  
**Wayne & Kellie Blevins (406) 274 - 2732 | 38306 Dellwo Rd, Charlo, MT 59824**



If you sell calves to pay the bills, your cowherd keeps you in business.



# THURSDAY, APRIL 17, 2025

Glasgow Stock Yards Inc. Glasgow, MT  
Sale starts 1:00 PM, free lunch prior to sale.

- 80** REGISTERED YEARLING BULLS
- 5** REGISTERED HEIFER CALVES
- 10** COMMERCIAL HEIFER CALVES

All cattle born, raised and wintered/  
developed on the ranch. Available for viewing  
at any time prior to sale week.

## BIG DRY ANGUS RANCH

Jordan, MT • For more sale information, visit: [www.bigdryangus.com](http://www.bigdryangus.com)  
Brent & Hillari McRae • 406-977-2778 • 406-977-2777 • [bdar@outlook.com](mailto:bdar@outlook.com)  
Jack & Kathy McRae • H 406-557-6266 • C 406-977-6121 • [jmcray@midrivers.com](mailto:jmcray@midrivers.com)  
John McRae • 406-852-4481 • Ben McRae • 406-852-4608

*Since 1963, the bulls have been - range calved - range raised - range ready!*

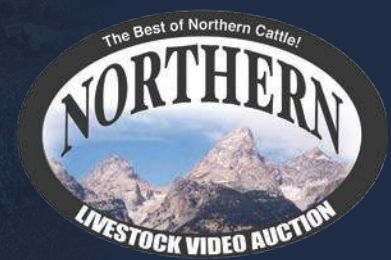

PLACE  
YOUR  
AD  
HERE!  
\$75  
PER  
ISSUE

**Let's have a ... Sale!**

**JOE GOGGINS**  
Purebred Auctioneer

4935 Powmer Road • Billings, MT 59105  
Cell 406-861-5664 • Home 406-373-6844



## Sleeping Giant Genetics

*Providing...*

*Serving the Big Sky*

- Attention to Detail
- On Farm Donor Flushing
- In Clinic Donor Flushing
- Embryo Implants
- Co-operator Herds
- Pregnant Recipients
- IVF Services
- Affordable Pricing
- Professionally Licensed
- 20+ Years Experience

**Will Malcolm** 28 Cokedale Rd., Livingston, MT 59047  
406.223.2234 • sleepinggiantgenetics@gmail.com



**Conventional Flush**  
**IVF Services**  
**Embryo Sexing**  
**Embryonic Genomics**  
**Reverse Sort Semen**  
**Pregnant Recips**  
**Weaned Calves**

//

Mark & Jeanne Reyher  
406-580-3490



Austin Reyher  
406-599-6836

7195 Thorpe Road  
Belgrade, MT 59714  
reyherembryonics@aol.com

## Bar D Livestock Services



**Certified  
Ultrasound  
Technician**

**Sonja Gregory**

406 - 538 - 8824  
406 - 670 - 2045

8740 Forest Grove Road  
Lewistown, Montana 59457  
bardlivestock@yahoo.com



## Milk River Genetics

Royce Houtzel  
13765 Peoples Creek Rd  
Chinook, Montana 59523  
(406) 945-3261  
mrg@itstriangle.com

**Donor  
Housing Facility**

- 90 Day Pregnant Recips
- Conventional & IVF Services
- AI Services



# WYSE GENETICS

REPRODUCTIVE SPECIALIST

## Embryo Transfer

## A. I. Projects

**STEVE WYSE**  
406-581-0302  
stevecattle@juno.com

The **WYSE** Choice for Affordable,  
High Quality Reproductive Services

### March 2025

- 1 Kimm Angus Ranch - Three Forks, MT
- 2 Stevenson Angus - White Sulphur Springs, MT
- 4 Apex Angus Ranch - Valier, MT
- 5 Ox Bow Ranch - Wolf Creek, MT
- 7 Reminisce Angus Ranch - Dillon, MT
- 24 Larsen Ranch Angus
- 27 Gartner Denowh Angus Ranch - Sidney, MT
- 28 Vermillion Ranch - Billings, MT

### April 2025

- 2 Nissan Angus Ranch - Chinook, MT
- 3 Arntzen Angus Ranch - Hilger, MT
- 12 Math Farms Angus - Glasgow, MT
- 23 Miske Angus Ranch - Glevdive, MT

**GET TOP DOLLAR!**  
Ask about our Sale Day Management Services:  
Registration \* Clerking \* Checkout

**KYLE SHOBE**

406-366-0472  
kyle@kyleshobe.com  
www.KyleShobe.com  
www.LewistownLivestock.com  
LEWISTOWN, MT



**PUREBRED & COMMERCIAL LIVESTOCK AUCTIONEER**

## Jacobs Livestock Sales Inc.

Home: 406-373-6124  
Cell: 406-698-7686  
PO Box 270,  
Shepherd, MT 59079  
auctions@jacobslivestock.com  
www.JacobsLivestock.com





**PEDE and Associates**



Let us help You! We know Agriculture!  
We know Land! We know Houses!  
We know Montana!

www.PEDEandAssociates.com  
Accredited Land Consultant

Patti Davis, Broker  
406-570-1541  
pdavis52@gmail.com

## THE COMBINED COMPETITIVE MARKETS OF BILLINGS



1-866-616-5035  
www.northernlivestockvideo.com



SINCE 1934  
**Livestock Commission**  
(406) 245-4151 • 1(800)635-7364  
www.billingslivestock.com



(406) 245-6447 • (800)821-6447  
www.publicauctionyards.com

*"Selling the regions finest angus cattle"*

HOME AWAY FROM HOME TO THE  
WORLD'S GREATEST BEEF BULLS



**WORLD WEST**  
SIRE SERVICES INC.

SEMEN COLLECTION STORAGE & SHIPPING SIRE HOUSING  
Phone: (406) 628-7510 Email: release@worldwestsire.com

**LEADING THE PRODUCTION TEAM**  
**MAC SPICKARD**  
mac.wvss@gmail.com  
406-208-8237  
**MADDIE SPICKARD-MYHRE**  
mmyhrewvss@gmail.com  
406-850-6633  
**NICKY KLINGAMAN**  
nklingamanwvss@gmail.com

25 Winterpast Lane  
Joliet, Montana 59041  
(6 miles South of Laurel, MT)

AgriBest Feeds . . . . .	40	Blevins Angus . . . . .	46	Gnerer Angus . . . . .	2011
Arntzen Angus . . . . .	29	C Spear Angus . . . . .	43	Goggins, Joe . . . . .	5648
Ballyhoo Printing & Design . . . . .	50	Cactus Cattle Company . . . . .	38	Hilltop Angus . . . . .	Inside Back Cover
Bar D Livestock Services . . . . .	48	Cole Creek Angus . . . . .	21	Hinman Angus . . . . .	1
Bar JV . . . . .	23	EnSoil Algae . . . . .	41	Jacobs Livestock . . . . .	49
Beef 360 . . . . .	35	Fitzsimmons Baltrusch Angus . . . . .	36	Larsen Ranch . . . . .	19
Big Dry Angus Ranch . . . . .	47	Gartner-Denowh Angus Ranch . . . . .	Back	Lund's B Bar Angus . . . . .	17
				Math Farms . . . . .	39
				Medicine Rocks Angus . . . . .	14
				Midland Bull Test . . . . .	31
				Milk River Genetics . . . . .	8
				MT Performance Bull Coop. . . . .	26-27
				Northern Livestock Video . . . . .	49
				Pass Creek . . . . .	37
				Peterson Grain & Cattle . . . . .	2
				Pine Coulee . . . . .	4
				Regency Acres . . . . .	Inside Front Cover
				Reminisce Angus . . . . .	52
				Reyher Embryonics . . . . .	48
				Shobe, Kyle . . . . .	49
				Sitz Angus . . . . .	3
				Sleeping Giant Genetics . . . . .	8
				South Montana Angus . . . . .	9
				Timber Line Angus . . . . .	51
				Treasure Bull Test . . . . .	45
				Turner Angus . . . . .	24
				United Country PEDE . . . . .	49
				Vermilion Angus . . . . .	25
				Vitalix . . . . .	5
				Wheeler Mountain Ranch . . . . .	7
				Whistling Winds Angus . . . . .	15
				Winding River Angus . . . . .	33
				World West Sire Services . . . . .	49
				Wyse Genetics . . . . .	49

# How Do You Ballyhoo?

# Ballyhoo

PRINTING & DESIGN

# 25 years!

That's a lot of bulls and a lot of ballyhooing!!

Custom Design • Full Service Printing • Mailing

**Bull Sale Catalogs Are Our Specialty.**

**Still.**

**Custom everything!**

Anything on paper and beyond!  
books, invoices, invitations . . .  
PLUS photo prints and gifts, wall art, swag, signage, and SO much more!

Generations!  
Gerri's son, Parker in 2000 and his son, Wes in 2024

**Create with us!**

Brittany Kim Gerri & Wes Jennifer Sophie Peggy Dani

187 W Frontage Road  
Lewistown, MT 59457

406 • 538 • 7988

[BallyhooPrinting.com](https://www.BallyhooPrinting.com)

- Dedication
- Experience
- Consistency
- Reputation
- Longevity
- Creativity
- Support
- Quality
- Ease
- Service
- Respect
- Knowledge
- Empowerment
- Understanding

ballyhoo \bal' é-hōō n. Clamorous and vigorous attempt to win customers or advance any cause; blatant advertising or publicity.

TIMBER LINE RANCH  
**BRED FOR**  
**BUSINESS**

*Bull Sale*



*Selling Bulls & Females*

**04.18.2025**

JAKE CALLANTINE  
(406) 581-4764  
TIMBERLINEANGUS.COM





# Annual Bull Sale MARCH 6, 2026

1:00 PM at the Big West Feeding Facility, Dillon, Mont.

## 165 Head Sell!

Reminisce Angus has been committed to “Leading the Industry Back to the Future,” with a tireless commitment to consistent, rigorous culling, extensive feedlot and carcass data for customers, and a value added branded beef program. A loud voice for the health benefits of RED MEAT and SATURATED FAT to the consumer.

This is a solid message that will Restore American Ranching Again!

Our “Extreme Middle” approach has made our genetics globally competitive. Make an investment in Reminisce Angus today and join the movement...



*R/M McLendon 9599*

*25 Sons Sell!*

AAA# 19793942      DOB: 06/01/2019  
 CED   BW   WW   YW   M   MB   RE  
 +12   -2.2   +26   +37   +13   +.50   +.41



*R/M Scottsman 9625*

*30 Sons Sell!*

AAA# 19793944      DOB: 06/04/2019  
 CED   BW   WW   YW   M   MB   RE  
 -4   +1.4   +38   +63   +17   +.83   +.35



*R/M Dunlop 9609*

*20 Sons Sell!*

AAA# 19793855      DOB: 06/02/2019  
 CED   BW   WW   YW   M   MB   RE  
 +5   +1.6   +37   +55   +12   +.70   +.95



*R/M Big Easy 0585 F9B*

*40 Sons Sell!*

AAA# 20147206      DOB: 05/30/2020  
 CED   BW   WW   YW   M   MB   RE  
 +11   -0.1   +49   +91   +24   +.85   +.42

**BRYAN & MARCIA MUSSARD**

6101 Sweetwater Rd. Dillon, MT • 406-925-1416 • 406-683-6363 • bryanmussard406@gmail.com

[www.RemAngus.com](http://www.RemAngus.com)

## Selling 90 Angus Bulls

### Hoffman **BAR NONE**

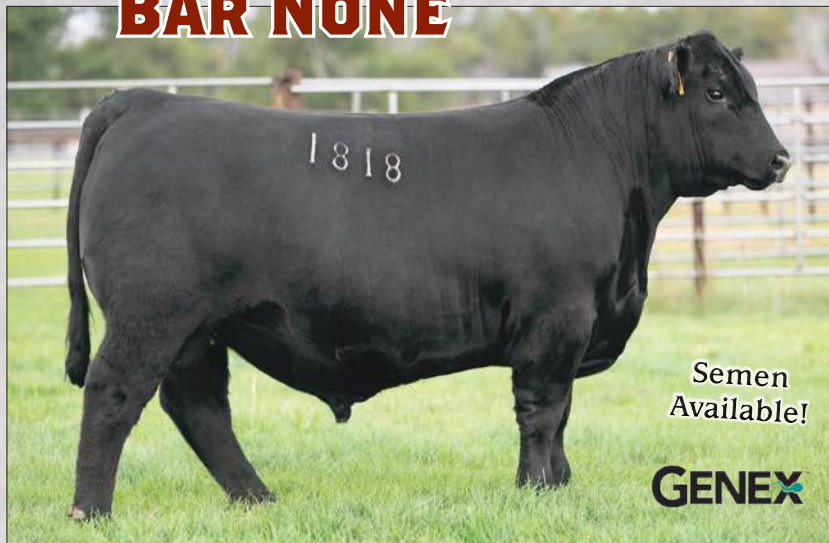

#### Hoffman Bar None

reg: +20307818 calved: 09/02/21 tattoo: 1818

Basin Payweight 1682#

Deer Valley Growth Fund

Deer Valley Rita 36113

KG Solution 0018#

HA Rito Lady 3839

HA Rito Lady 0622

*Owned by*

*Genex*

*Hilltop Angus*

*Hoffman Ranch*

CED	BW	WW	YW	SC	Milk
<b>+11</b>	<b>-0.2</b>	<b>+91</b>	<b>+154</b>	<b>+.70</b>	<b>+28</b>
Claw	Angle	PAP	CW	Marb	RE
<b>+.55</b>	<b>+.40</b>	<b>+2.03</b>	<b>+70</b>	<b>+.60</b>	<b>+.76</b>
SM	SW	SF	SC		
<b>+109</b>	<b>+96</b>	<b>+115</b>	<b>+322</b>		

### Sitz **IMPACT**



#### SITZ Impact 728K

reg: 20288124 calved: 01/19/22 tattoo: 728K

Poss Achievement#

Sitz Accomplishment 720F

Sitz Barbamere Nell 166D

Sitz Stellar 726D#

SITZ Blackbird 6G

Sitz Blackbird 51E

*Owned by*

*Hilltop Angus*

*Sitz Angus*

CED	BW	WW	YW	SC	Milk
<b>+4</b>	<b>+0.8</b>	<b>+72</b>	<b>+128</b>	<b>+.90</b>	<b>+17</b>
Claw	Angle	PAP	CW	Marb	RE
<b>+.37</b>	<b>+.33</b>	<b>-1.34</b>	<b>+42</b>	<b>+.53</b>	<b>+.63</b>
SM	SW	SF	SC		
<b>+50</b>	<b>+55</b>	<b>+79</b>	<b>+213</b>		

Look for outstanding sons out of these sires!

**Annual Production Sale**  
Tuesday

**APRIL 8<sup>th</sup> 2025**

Lunch at Noon  
Sale at 1:00 p.m.

3 miles south of  
Denton, Montana



Contact us for  
your Sale Book!

Cory & Tammie Poser 406/ 366-3461  
Gary & Carmen Poser 406/ 567-2627  
1831 Everson Road • Denton, MT 59430  
cory.poser@icloud.com

[www.HilltopAngus.com](http://www.HilltopAngus.com)

# GDAR



Building better cows since 1957.

*Also Featuring  
sons by*

All In      Testament  
Ace         Clipper  
Duke        Bardolier

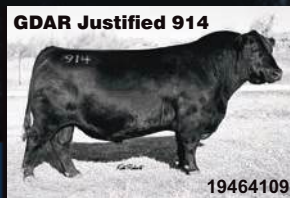

*Gartner ~ Denowh*

**ANGUS RANCH**

Mick Denowh 406-489-0172

Paul Denowh 406-480-2761

Chad Denowh 406-489-1762

[www.gdar-angus.com](http://www.gdar-angus.com)

*58<sup>th</sup> Annual Production Sale*

**March 27, 2025**

**250 Yearling Bulls**

**250 Commercial Heifers**

**1:00 MDT at the Ranch • Sidney, MT**